

Map of Survey

LOCATED IN:
 LOT 8, BLOCK 2 of CLYMER HEIGHTS SUBDIVISION,
 in the N.E. 1/4 of Section 3 in T.38S., R.2W.,
 Willamette Meridian, Jackson County, Oregon

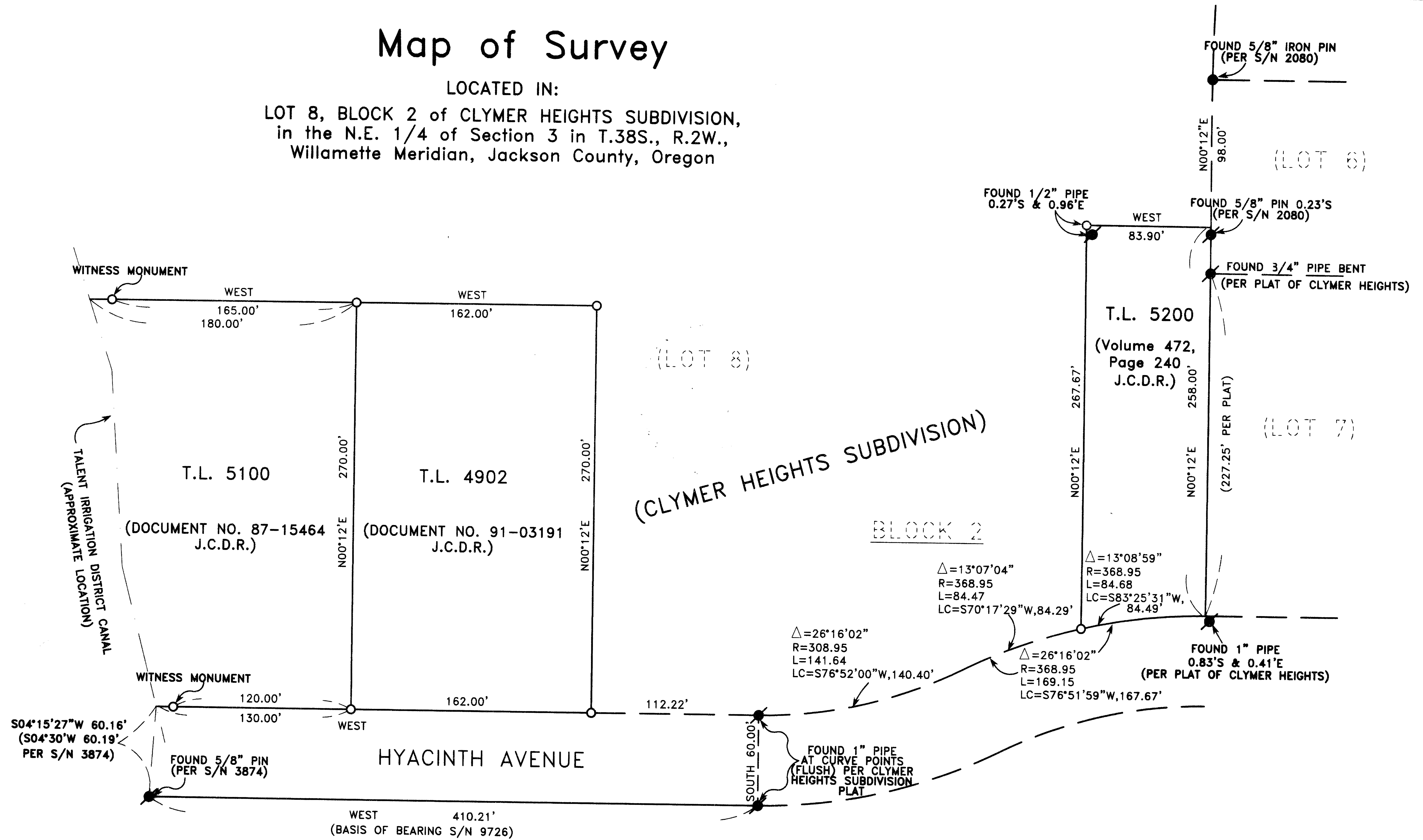

SURVEY NARRATIVE TO COMPLY WITH PARAGRAPH 209.250 OREGON REVISED STATUTES

SURVEY FOR: STEVE MEYER
 3340 Hyacinth Avenue
 Medford, Oregon 97501

PURPOSE: To survey and establish survey monuments per clients request.

PROCEDURE: Utilizing electronic equipment, measurements were taken to found monumentation per filed surveys no. 2080, 3874, 9726 and per plat of CLYMER HEIGHTS SUBDIVISION for control. I establish monuments as shown hereon.

HOFFBUHR & ASSOCIATES, INC.
 1062 E. JACKSON STREET MEDFORD, OREGON
 779-4641

BY: DOUGLAS C. McMAHAN
 SCALE: 1 inch = 50 feet
 BASIS OF BEARING

PLS No. 1913
 DATE: March 1, 1999
 FILED SURVEY NO. 9726

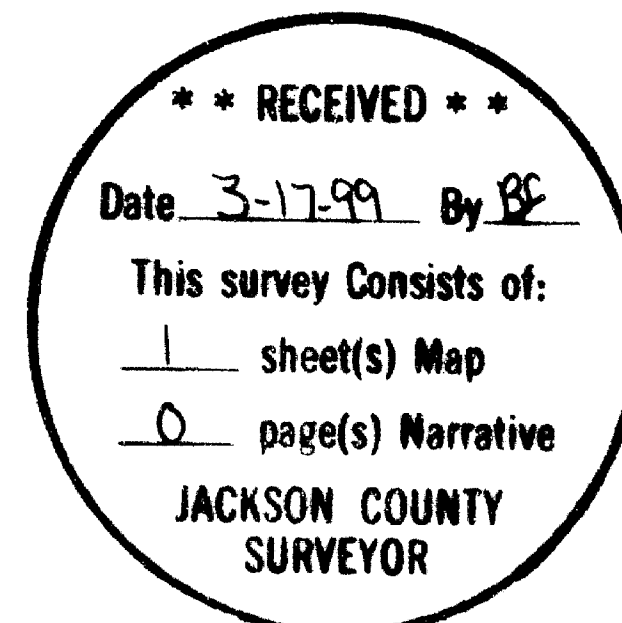
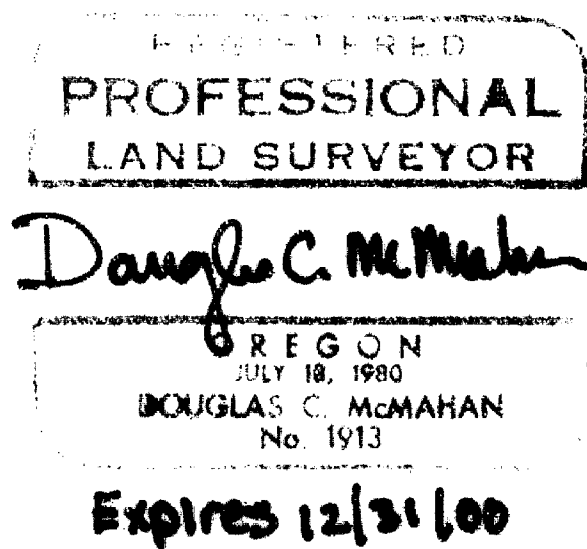

- = Set 5/8"x24" rebar with plastic cap stamped "D. McMAHAN LS 1913".
- = Found 5/8" iron pin, unless otherwise noted.
- S/N = Filed Survey Number
- J.C.D.R. = Jackson County Deed Records