

SURVEY FOR:
 Robert Weiss
 12604 Ostego
 Valley Village, CA. 91607

LOCATION:
 West-half of Section 33,
 T.33S.,R.1E., W.M.,
 Jackson County, Oregon

SURVEY BY:
 Kaiser Surveying
 19440 Highway 62
 Eagle Point, OR. 97524

DATE:
 March 17, 1999

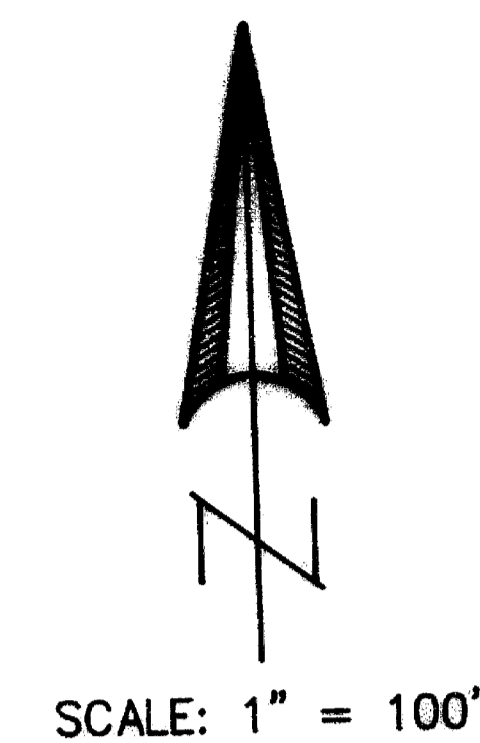

REGISTERED
PROFESSIONAL
 LAND SURVEYOR

G.D.K.
 OREGON
 JULY 16, 1967
 GARY D. KAISER
 No. 803
 EXP. 6-30-99

**** RECEIVED ****
 Date 3-22-99 By BF
 This survey Consists of:
 1 sheet(s) Map
 1 page(s) Narrative
JACKSON COUNTY
 SURVEYOR

- LEGEND**
- o = Found 5/8" Rebar/
Plastic Cap
S.N. 12740
 - Ø = Found Monument
as Indicated
 - = Set 5/8" x 24" Rebar
with Plastic Cap marked
"KAISER RLS 803"
 - S.N. = Filed Survey Number
County Surveyors Office
 - x- = Fence
 - W.C. = Witness Corner

NOTE: Area from Highway right-of-way
 to Edge of River = 2.6 Ac.±
 Area from Highway right-of-way
 to Center of River (Property
 Line) = 3.9 Ac.±

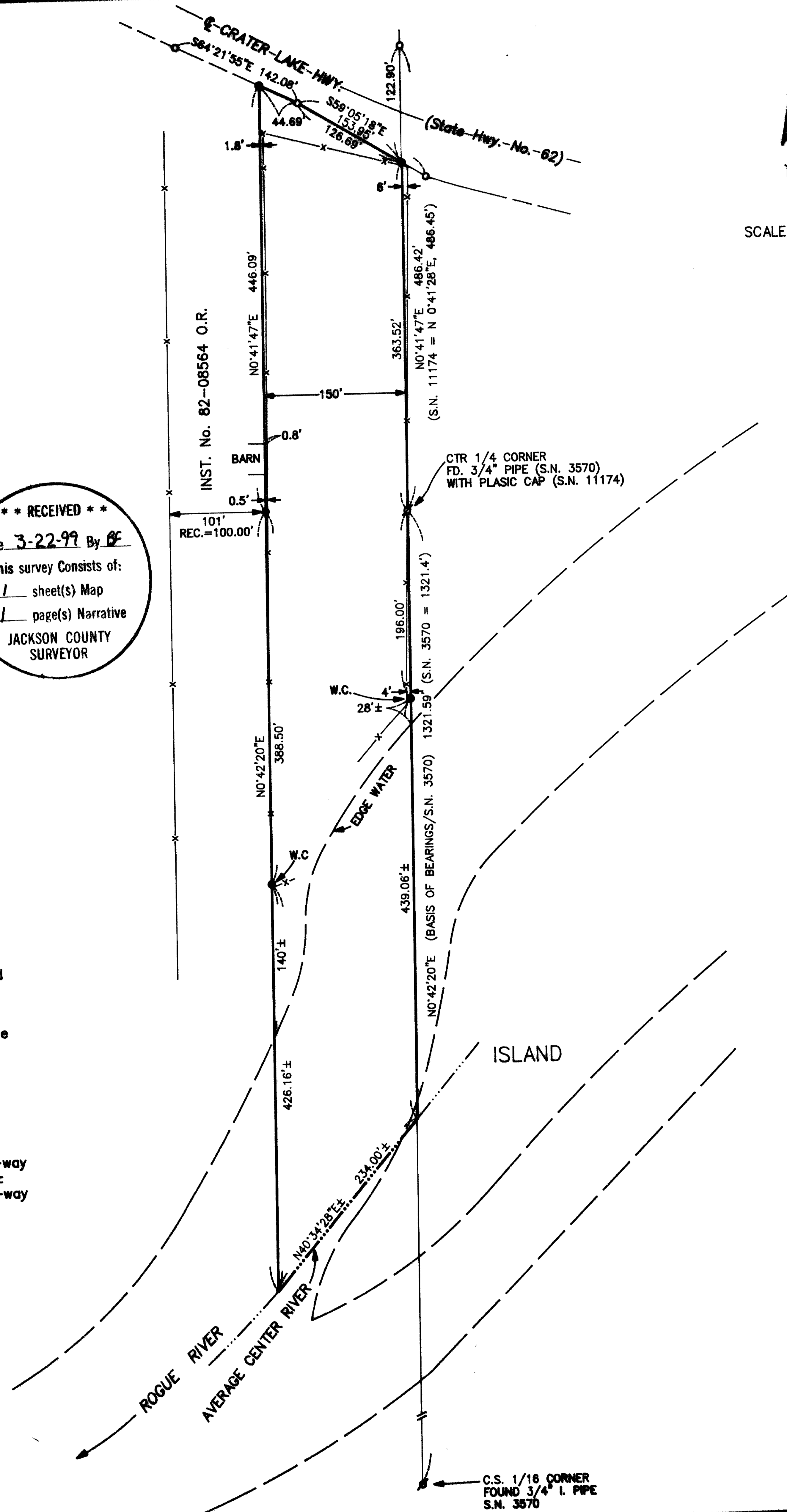

GARY D. KAISER
R.P.L.S. ORE. 803
C.W.R.E. ORE. 73

KAISER SURVEYING
19440 HIGHWAY 62
EAGLE POINT, OREGON 97524

PHONE
SHADY COVE (541) 878-3995
FAX (541) 878-3995

SURVEY NO. 16076

SURVEY NARRATIVE TO COMPLY WITH O.R.S. 209.250

SURVEY FOR: ROBERT WEISS
12604 OSTEGO
VALLEY VILLAGE, CA 91607

SURVEY BY: KAISER SURVEYING
19440 HWY. 62
EAGLE POINT, OR 97524

LOCATION: West-half of Section 33, T.33S.,
R.1E., W.M., Jackson County, Oregon

BASIS OF BEARINGS: Filed Survey No. 3570. East
boundary NE ¼ SW ¼ Section 33

DATE: March 17, 1999

PURPOSE: Boundary survey of tract described
in Inst. No. 78-01576 O.R.

PROCEDURE: The East boundary of the West-half
of Section 33 was located per Filed Survey Nos. 3570 and
11174.

The Southerly right-of-way line of the Crater Lake
Highway (State Hwy. No. 62) was located per Filed Survey No.
12740.

The West boundary of the subject property was located
150' West from the North-South centerline of Section 33. The
language in the Deed of Record for the subject property and
also for the adjacent property to the West left it somewhat
ambiguous as to what the intent was in locating the West
boundaries. The field survey verified the fact that the
intent was for the width of the subject property to be 150'
and the property to the West to be 100'.

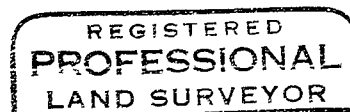
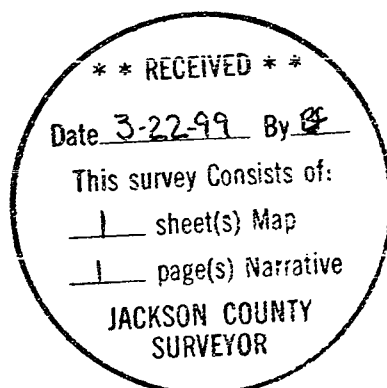

[Signature]

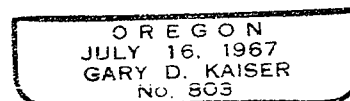

EXP 6-30-99