

**MAP OF SURVEY
PROPERTY LINE ADJUSTMENT**
located in
**SOUTHEAST ONE QUARTER OF SECTION 11
TOWNSHIP 37 SOUTH, RANGE 2 WEST
WILLAMETTE MERIDIAN, JACKSON COUNTY, OREGON**
for
W.L. MOORE CONSTRUCTION, LLC
1461 McAndrews Road
Medford, Oregon 97504

NOTE:
MONUMENTS EXIST ALONG THE EXTERIOR BOUNDARY OF THIS SURVEY FOR
LOTS ADJACENT TO THIS BOUNDARY AND ARE NOT DEPICTED GRAPHICALLY
ON THIS PLAT.

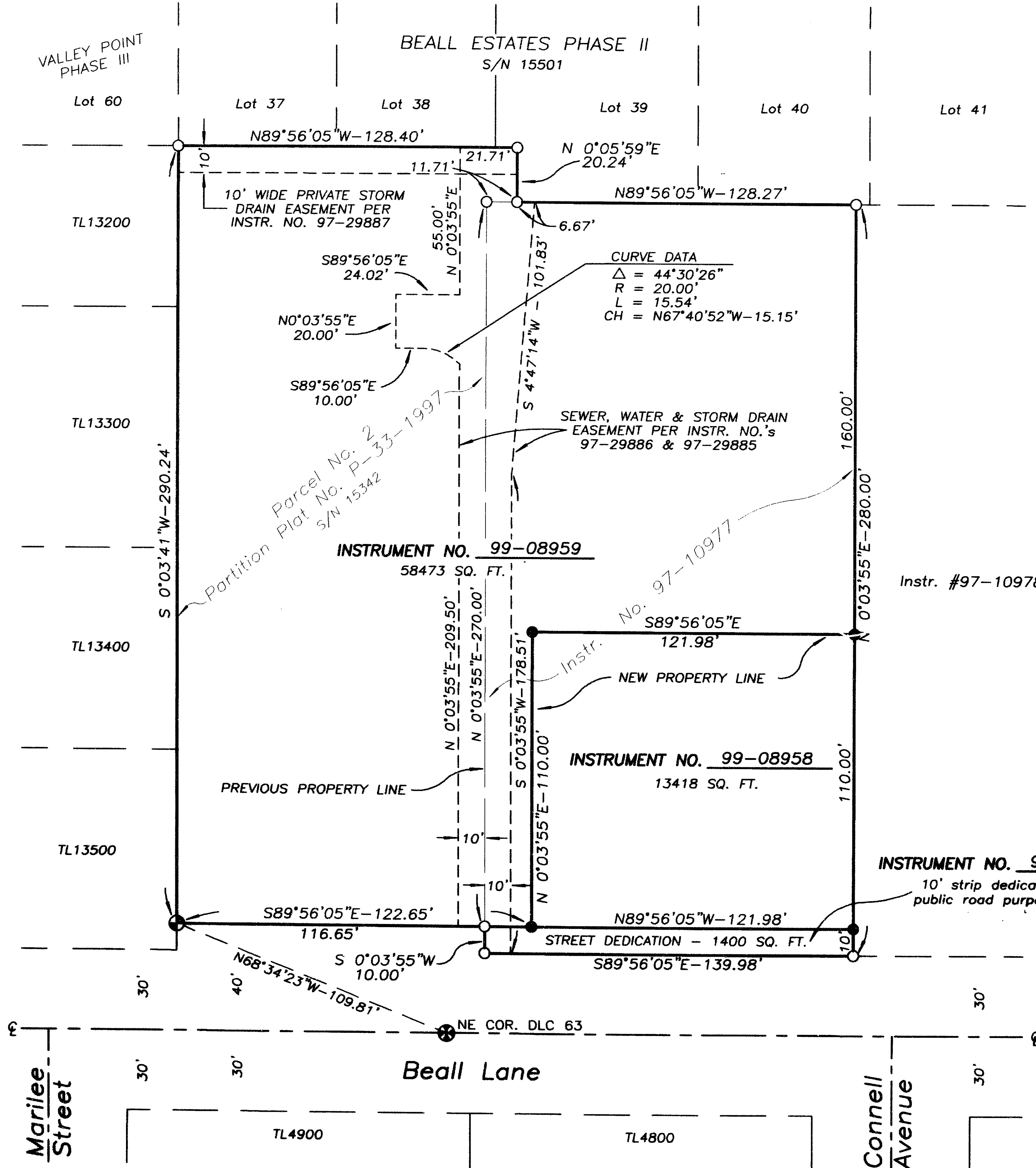

LEGEND

- ⊗ = 2 1/2" BRASS CAP - D.L.C. CORNER MONUMENT (RECOVERED)
- ⊕ = 5/8" x 30" IRON PIN MONUMENT w/ YELLOW PLASTIC CAP MARKED "FARBER PLS 2189" (RECOVERED)
- = 5/8" x 24" IRON PIN MONUMENT w/ YELLOW PLASTIC CAP MARKED "FARBER PLS 2189" (RECOVERED)
- = 5/8" x 24" IRON PIN MONUMENT w/ YELLOW PLASTIC CAP MARKED "FARBER PLS 2189" (ESTABLISHED)
- S/N = RECORD FILED SURVEY NUMBER

- BASIS OF BEARING IS TRUE NORTH, NAD 83 DATUM, AS DERIVED BY GLOBAL POSITIONING SYSTEM OBSERVATIONS.
 - MONUMENTS DESCRIBED IN LEGEND ARE TYPICAL UNLESS OTHERWISE NOTED ON PLAT.
 - RECORD SURVEY DATA IS SHOWN IN PARENTHESIS ADJACENT TO MEASURED SURVEY DATA WHERE RELEVANT.
 - MONUMENTS EXIST ALONG THE EXTERIOR BOUNDARY OF THIS SURVEY FOR LOTS ADJACENT TO THIS BOUNDARY AND ARE NOT DEPICTED GRAPHICALLY ON THIS PLAT.

**SURVEY NARRATIVE
TO COMPLY WITH O.R.S. 209.250**

PURPOSE: TO SURVEY AND MONUMENT THE PROPERTY LINE ADJUSTMENT AS APPROVED BY THE CITY OF CENTRAL POINT PLANNING DEPARTMENT.

ZONE CLEARANCE BY THE CITY OF CENTRAL POINT

[Signature] **3-8-99**
CITY REPRESENTATIVE DATE

PROCEDURE: UTILIZING CONTROL ESTABLISHED BY THIS OFFICE IN THE PERFORMANCE OF SEVERAL OTHER PREVIOUS SURVEYS IN THE AREA, I LOCATE THE AFFECTED PROPERTY AND MONUMENT THE NEW PROPERTY LINES AS SHOWN HEREON.

Surveyed by:
FARBER & SONS, INC.
dba FARBER SURVEYING
(541) 776-0846

OFFICE LOCATION: 120 MISTLETOE MEDFORD, OREGON 97501
MAILING ADDRESS: P.O. BOX 5286 CENTRAL POINT, OREGON 97502

SCALE: 1" = 40'
DATE: JANUARY 10, 1999
JOB NO. 0357-95E
DRAWING FILE: JOBS\GILMAN\BEALL-4\MOS-PLAT.FLX

** RECEIVED **
 Date **3-23-99** By *[Signature]*
 This survey consists of:
 1 sheet(s) Map
 0 page(s) Narrative
JACKSON COUNTY SURVEYOR

REGISTERED PROFESSIONAL LAND SURVEYOR
[Signature]
OREGON
 MAY 24, 1999
ROBERT A. FARBER
 RENEWAL DATE 12-31-99