

MAP OF SURVEY
 LOCATED IN THE S.W. 1/4 OF THE S.W. 1/4
 OF SECTION 18, TOWNSHIP 37 SOUTH,
 RANGE 2 WEST, WILLAMETTE MERIDIAN,
 JACKSON COUNTY, OREGON

SURVEY FOR

BOISE CASCADE CORP.
 TIMBER AND WOOD PRODUCTS GROUP
 P.O. BOX 100
 MEDFORD, OREGON 97501

SURVEY NARRATIVE

PURPOSE: TO SURVEY, MARK, AND POST THE SOUTH LINE OF THE SOUTHWEST QUARTER OF THE SOUTHWEST QUARTER OF SECTION 18 AS SHOWN ON THIS PLAT.

PROCEDURE: A SEARCH OF RECORDS REVEALED THAT THE SOUTHWEST SECTION CORNER OF SECTION 18 HAD BEEN RE-ESTABLISHED BY THE JACKSON COUNTY SURVEYORS OFFICE. THE WEST ONE-SIXTEENTH CORNER COMMON TO SECTION 18 AND 19 HAD BEEN SET ON SURVEY NUMBER 13998. A TRAVERSE WAS RUN BEGINNING AT THE SOUTHWEST CORNER OF SECTION 18 AND TYING TO THE WEST ONE-SIXTEENTH CORNER COMMON TO SECTION 18 AND 19. THE SOUTH LINE OF THE SOUTHWEST QUARTER OF THE SOUTHWEST QUARTER OF SECTION 18 WAS THEN MARKED AND POSTED.

LEGEND

- ⊙ FOUND 2 1/2" JACKSON CO. BRASS CAP
- FOUND 1/4" PLASTIC CAP MARKED L.J. FRIAR & ASSOC
- () RECORD DATA
- LINE MARKED AND POSTED THIS SURVEY

BASIS OF BEARING

SURVEY NUMBER 13998

SCALE

1" = 200'

DATE

MARCH 12, 1999

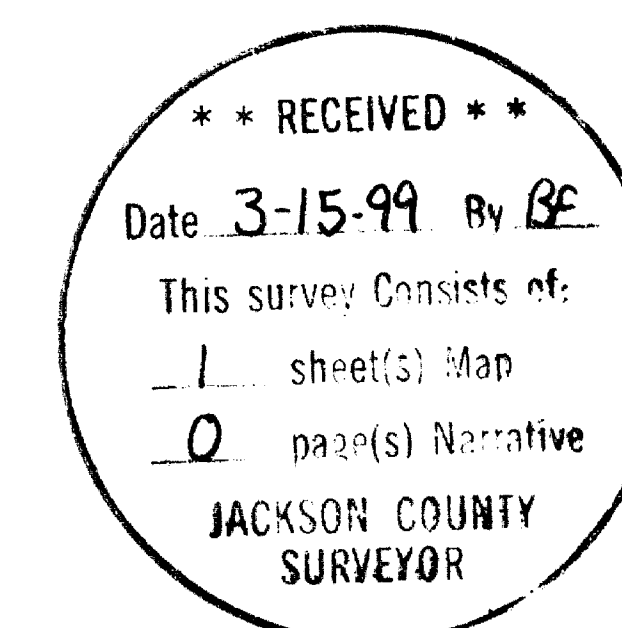
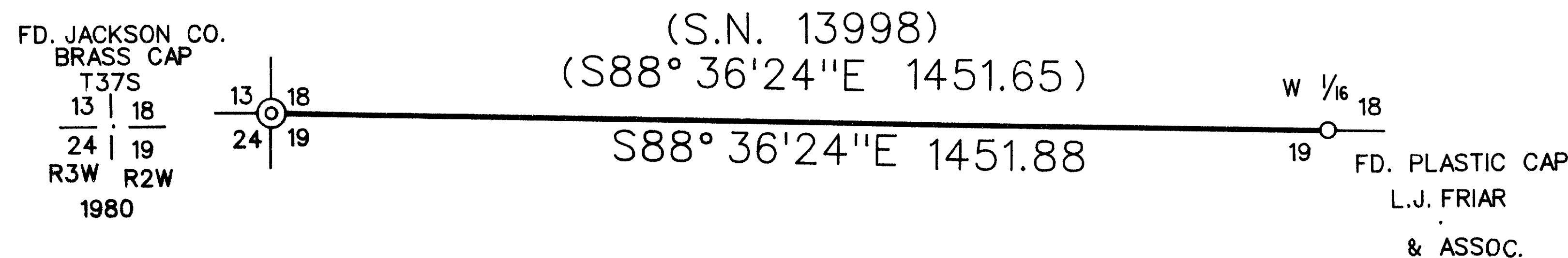

SURVEY BY

RAMBO SURVEYING
 ARTHUR R. RAMBO
 735 VISTA PARK DRIVE
 EAGLE POINT, OREGON 97524

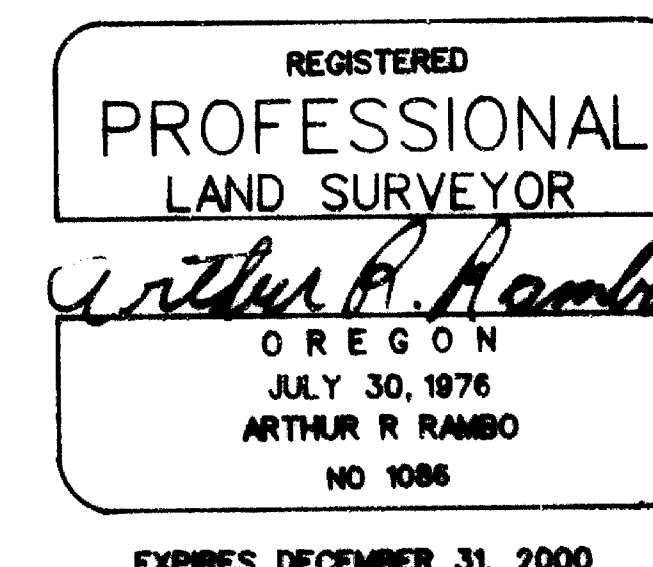

TAX LOT No. 37-2W-18 (700)