

16066

MOSQUITO LANE

LOCATED IN: N.E. 1/4 AND S.E. 1/4 SEC. 24; T. 36 S., R. 2 W., W.M.

SURVEY NARRATIVE TO COMPLY WITH 209.250 O.R.S.

SURVEY FOR: JACKSON COUNTY ROADS AND PARKS SERVICES
200 ANTELOPE ROAD, WHITE CITY, OREGON 97503

PURPOSE OF SURVEY: TO DEFINE AND MONUMENT
THE RIGHT OF WAY OWNED BY JACKSON COUNTY, OREGON.
RIGHT OF WAY WAS ESTABLISHED BY THE BOARD OF COUNTY
COMMISSIONERS ORDER NO. 415-96.

PROCEDURE: UTILIZING A WILD T.C. 1010 TOTAL STATION,
A CLOSED TRAVERSE WAS RUN TYING FOUND MONUMENTS AND GOVERNMENT
CORNERS AS SHOWN. A R/W CENTERLINE WAS ESTABLISHED AND ACCEPTED
BY THE ABOVE MENTIONED BOARD ORDER. R/W MONUMENTS WERE
SET AT RIGHT ANGLES TO CENTERLINE UNLESS OTHERWISE NOTED.

BASIS OF BEARING: THE CENTERLINE OF PACIFIC
AVENUE BETWEEN THE MONUMENTS AT ITS INTERSECTIONS
WITH ANTELOPE ROAD AND AVENUE "A" (ABANDONED)
SHOWN ON S.N. 8067. COORDINATES ARE ASSUMED.

DATE: FEBRUARY 10, 1999

FD. BRONZE DISC MONUMENT AT THE
INTERSECTION OF PACIFIC AVE. AND
ANTELOPE ROAD
N. 5310.11
E. 5259.90

ANTELOPE ROAD

PACIFIC AVE. (ABANDONED)
N. 10° 55' E
BASIS OF BEARINGS
639.57'

FD. BRONZE DISC MONUMENT AT
THE INTERSECTION OF PACIFIC
AVE. AND AVENUE "A"
N. 4670.54
E. 5257.86

AVENUE "A" (ABANDONED)
2290.00'

FD. 2 1/2 IN. DIA. BRONZE DISC
IN CONC. 1/4 SEC. COR. 24|19
N. 4667.74
E. 7347.33



SCALE: 1" = 100'

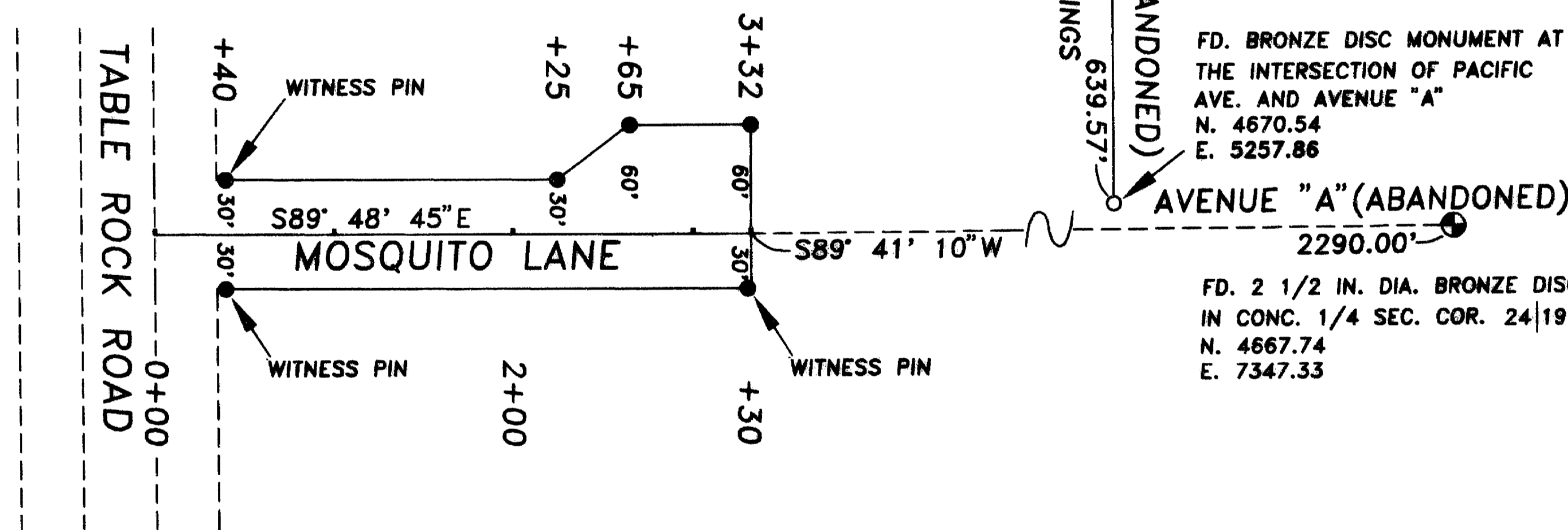

JACKSON COUNTY ROADS AND PARKS SERVICES
200 ANTELOPE ROAD
WHITE CITY, OREGON 97503

REGISTERED
PROFESSIONAL
LAND SURVEYOR

James P. Dickerson
OREGON
JANUARY 17, 1985
JAMES P. DICKERSON
2691
EXP. 12-31-99

LEGEND

- GOVERNMENT CORNER AS NOTED.
- FOUND MONUMENT AS NOTED.
- SET 5/8" X 24" IRON PIN WITH YELLOW PLASTIC CAP MARKED "JACKSON CO. RDS & PKS SVC." ALL PINS ARE SET AT RIGHT ANGLES TO CENTERLINE UNLESS OTHERWISE NOTED.

** RECEIVED **
Date 3-11-99 By JP
This survey consists of:
1 sheet(s) Map
0 page(s) Narrative
JACKSON COUNTY
SURVEYOR

16066