

SURVEY FOR: CITY OF MEDFORD  
411 WEST EIGHTH STREET  
MEDFORD, OREGON 97501

SURVEY BY: CITY OF MEDFORD  
LAND SURVEY DIVISION  
411 WEST EIGHTH STREET  
MEDFORD, OREGON 97501

DATE: DECEMBER 1998

PURPOSE: 1.) SET MONUMENTATION FOR RIGHT-OF-WAY ACQUISITION FOR SIDEWALK.

2.) REFERENCE MONUMENTATION POTENTIALLY DESTROYED DURING STREET IMPROVEMENTS ON BARNETT ROAD.

PROCEDURE: 1.) FOUND MONUMENTATION AS SHOWN HEREON PER SURVEY NUMBER 295 AND SET ACQUIRED RIGHT-OF-WAY MONUMENTATION AS SHOWN HEREON.

2.) FOUND MONUMENTATION AS SHOWN HEREON PER NOTED SURVEY NUMBERS AND CITY OF MEDFORD FIELD BOOKS AND REFERENCED TO RE-ESTABLISHED CENTERLINE PER CITY OF MEDFORD IMPROVEMENT PLANS "PAVING BARNETT ROAD - BEAR CREEK TO MURPHY ROAD" PROJECT NUMBER P-254.2 APPROVED BY ORDINANCE NUMBER 354 DATED MARCH 7, 1968.

BASIS OF BEARINGS: NONE

EQUIPMENT: WILD T-1000 TOTAL STATION

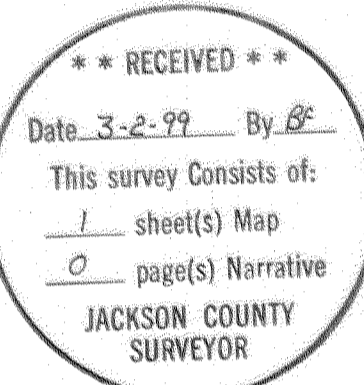
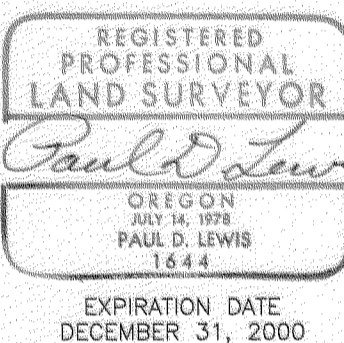

SCALE: 1" = 200'

# MAP OF SURVEY

OF  
BARNETT ROAD  
BETWEEN BEAR CREEK AND MURPHY ROAD  
LOCATED IN  
SECTIONS 28, 29, 32 AND 33  
TOWNSHIP 37 SOUTH, RANGE 1 WEST,  
WILLAMETTE MERIDIAN  
CITY OF MEDFORD, JACKSON COUNTY,  
OREGON

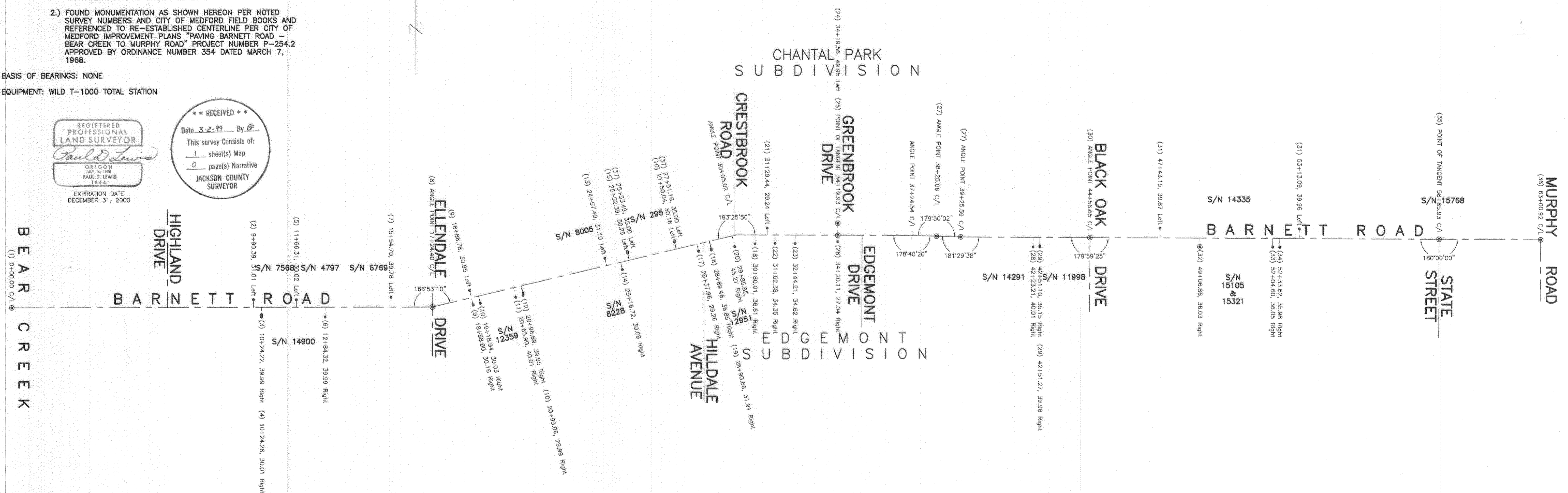

## NOTES

- (1) FOUND 2-1/2" DIAMETER BRASS DISC W/PUNCH MARK (2" DOWN) IN WEST END OF BRIDGE DECK.
- (2) FOUND 3/4" REBAR (FLUSH) PER SURVEY NUMBER 7568.
- (3) FOUND LEAD PLUG & TACK W/BRASS WASHER STAMPED "L.S. 2023" (FLUSH) IN CONCRETE SIDEWALK PER SURVEY NUMBER 14900.
- (4) FOUND 5/8" REBAR W/PLASTIC CAP STAMPED "D. HUCK L.S. 2023" (FLUSH) IN ASPHALT DRIVEWAY PER SURVEY NUMBER 14900.
- (5) FOUND 5/8" REBAR (FLUSH) PER SURVEY NUMBER 4797.
- (6) FOUND 5/8" REBAR W/PLASTIC CAP STAMPED "D. HUCK L.S. 2023" PER SURVEY NUMBER 14900.
- (7) FOUND 5/8" REBAR (3" DOWN) AT BACK OF CONCRETE SIDEWALK PER SURVEY NUMBER 6769.
- (8) FOUND 1" IRON PIN W/PUNCH MARK (10" DOWN) IN MONUMENT CASE.
- (9) FOUND 0.38 CAL. SHELL (FLUSH) IN CONCRETE SIDEWALK PER CITY OF MEDFORD FIELD BOOK 1612 PAGE 33.
- (10) FOUND LEAD PLUG & TACK W/TAG STAMPED "L.S. 961" (FLUSH) IN CONCRETE SIDEWALK PER SURVEY NUMBER 12359.
- (11) FOUND 5/8" REBAR W/PLASTIC CAP STAMPED "FRIAR L.S. 961" (FLUSH) IN ASPHALT DRIVEWAY PER SURVEY NUMBER 12359.
- (12) FOUND 5/8" REBAR W/PLASTIC CAP STAMPED "FRIAR L.S. 961" PER SURVEY NUMBER 12359.
- (13) FOUND 5/8" REBAR - BENT (FLUSH) PER SURVEY NUMBER 8005.
- (14) FOUND 5/8" REBAR W/PLASTIC CAP STAMPED "R. BATH L.S. 1069" PER SURVEY NUMBER 8228.
- (15) FOUND 5/8" REBAR (6" DOWN) PER SURVEY NUMBER 295. RESET 0.38 CAL. SHELL (FLUSH) IN CONCRETE SIDEWALK.

- (16) FOUND 5/8" REBAR (3" DOWN) PER SURVEY NUMBER 295. RESET 0.38 CAL. SHELL (FLUSH) IN CONCRETE SIDEWALK.
- (17) FOUND 0.38 CAL. SHELL (FLUSH) IN CONCRETE VALLEY GUTTER PER CITY OF MEDFORD FIELD BOOK 1612 PAGE 33.
- (18) FOUND 5/8" REBAR W/PLASTIC CAP STAMPED "D. MCMAHAN L.S. 1913" (FLUSH) PER SURVEY NUMBER 12951.
- (19) FOUND LEAD PLUG & TACK W/TAG STAMPED "L.S. 1913" (FLUSH) IN CONCRETE SIDEWALK PER SURVEY NUMBER 12951.
- (20) FOUND 5/8" REBAR W/PLASTIC CAP STAMPED "D. MCMAHAN L.S. 1913" (3" DOWN) PER SURVEY NUMBER 12951.
- (21) FOUND 5/8" REBAR (FLUSH) PER CHANTAL PARK SUBDIVISION.
- (22) FOUND 5/8" REBAR (5" DOWN) PER EDMONT SUBDIVISION.
- (23) FOUND 5/8" REBAR (3" DOWN) PER EDMONT SUBDIVISION.
- (24) FOUND 2" DIAMETER BRASS DISC W/PUNCH MARK (FLUSH) IN CONCRETE PER CHANTAL PARK SUBDIVISION.
- (25) FOUND 2" DIAMETER BRASS DISC W/PUNCH MARK (3" DOWN) IN CONCRETE PER CHANTAL PARK SUBDIVISION.
- (26) FOUND 0.38 CAL. SHELL (FLUSH) IN TOP OF CURB PER CITY OF MEDFORD FIELD BOOK 1612 PAGE 33.
- (27) FOUND 3" DIAMETER BRASS DISC W/CHISEL "X" (10" DOWN) IN MONUMENT CASE.
- (28) FOUND 5/8" REBAR W/PLASTIC CAP STAMPED "R. BATH L.S. 1069" PER SURVEY NUMBER 14291.
- (29) FOUND 5/8" REBAR W/PLASTIC CAP STAMPED "D.A. EDWARDS L.S. 2339" PER SURVEY NUMBER 11998.
- (30) FOUND 2-1/2" DIAMETER BRASS DISC W/PUNCH MARK STAMPED "1644" (FLUSH) IN CONCRETE PER CITY OF MEDFORD FIELD BOOK 1641 PAGE 8.

- (31) FOUND LEAD PLUG & TACK W/BRASS WASHER STAMPED "L.S. 2023" (FLUSH) IN CONCRETE DRIVEWAY PER SURVEY NUMBER 14335.
- (32) FOUND 2-1/2" DIAMETER BRASS DISC STAMPED "MARQUESS & ASSOC. INITIAL POINT" (FLUSH) IN CONCRETE SIDEWALK PER SURVEY NUMBER 15321.
- (33) FOUND LEAD PLUG & TACK W/TAG STAMPED "L.S. 2464" (FLUSH) IN CONCRETE SIDEWALK PER SURVEY NUMBER 15321.
- (34) FOUND 5/8" REBAR W/PLASTIC CAP STAMPED "MARQUESS & ASSOC." (FLUSH) PER SURVEY NUMBER 15105.
- (35) FOUND 2-1/2" DIAMETER BRASS DISC W/DRILL HOLE STAMPED "CITY OF MEDFORD CITY SURVEYOR" (FLUSH) IN CONCRETE ISLAND PER SURVEY NUMBER 15768.
- (36) FOUND 3" DIAMETER BRASS DISC W/CHISEL "X" (9" DOWN) IN MONUMENT CASE.
- (37) SET 5/8" REBAR WITH YELLOW PLASTIC CAP STAMPED "MEDFORD CITY SURVEYOR" (FLUSH).

## LEGEND

- C/L CENTERLINE
- S/N SURVEY NUMBER PER MAP FILED WITH THE JACKSON COUNTY SURVEYOR