

SURVEY NARRATIVE

PURPOSE: To survey and mark the adjusted line, per my clients request, as depicted on the map.

PROCEDURE: Utilizing control set on filed survey number 15915, I computed the adjusted line and set monuments, as shown. New legal descriptions were created for the adjusted Tax Lots and deeds were recorded.

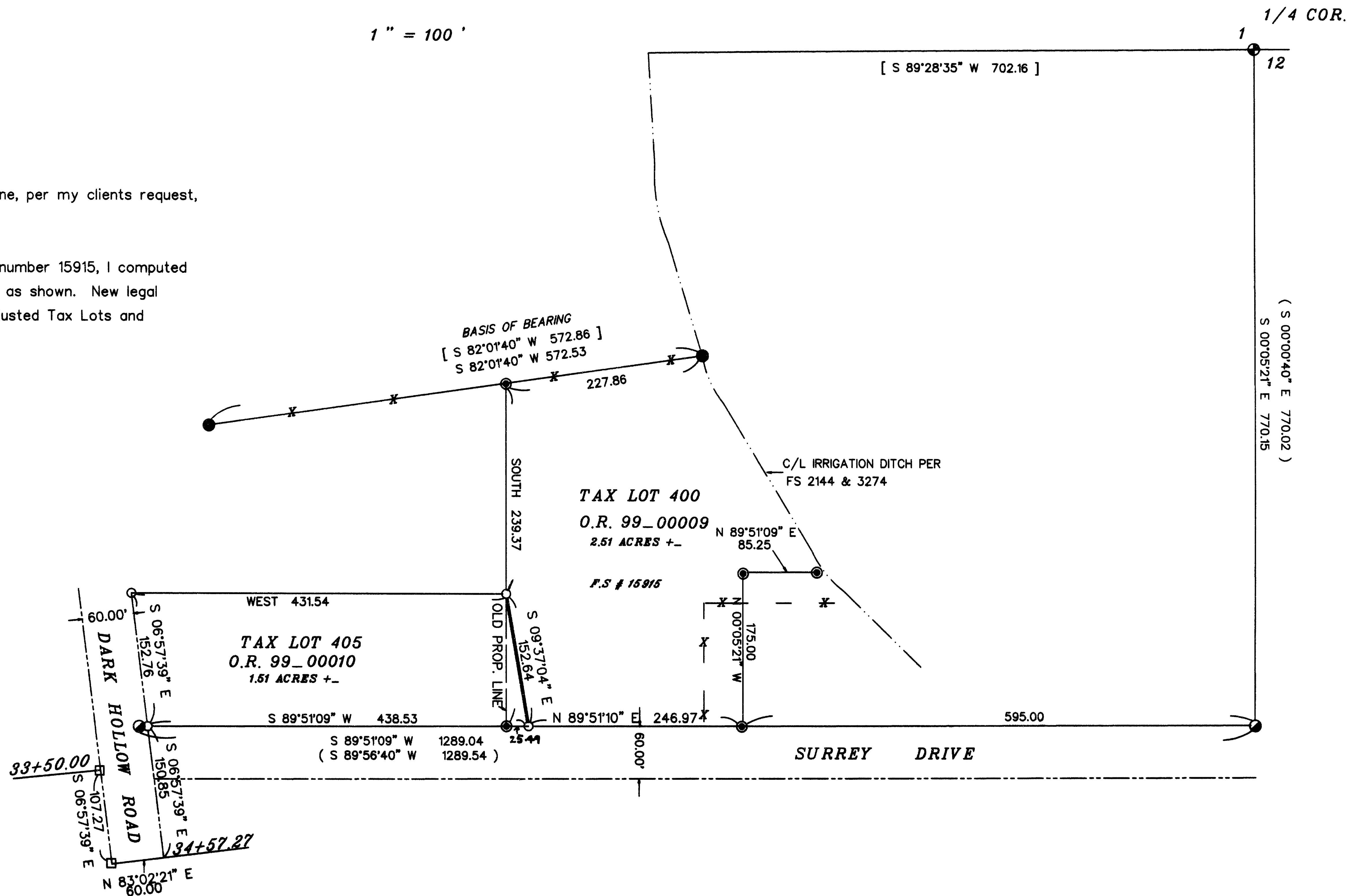

LEGEND

- SET 5/8"X30" REBAR WITH YELLOW PLASTIC CAP MARKED "TEMPLIN LS 2359"
- 5/8"X30" REBAR WITH YELLOW PLASTIC CAP MARKED "TEMPLIN LS 2359" PER FILED SURVEY NUMBER 15915.
- ⊕ JACKSON COUNTY BRASS CAP PER JACKSON COUNTY REESTABLISHMENT
- FOUND 5/8" IRON ROD PER FILED SURVEY (FS) # 3264
- FOUND 5/8" IRON ROD PER FILED SURVEY (FS) # 3319
- FOUND 5/8" IRON ROD PER JACKSON COUNTY PUBLIC WORKS ROAD MAP
- INDICATES POWER POLE
- X - INDICATES EXISTING FENCE AT TIME OF THIS SURVEY

- [] RECORD BEARING/DISTANCE PER FILED SURVEY NUMBER 3264.
- () RECORD BEARING/DISTANCE PER FILED SURVEY NUMBER 3319.

BEARINGS BASED UPON FILED SURVEY NUMBER 3264. AS SHOWN.

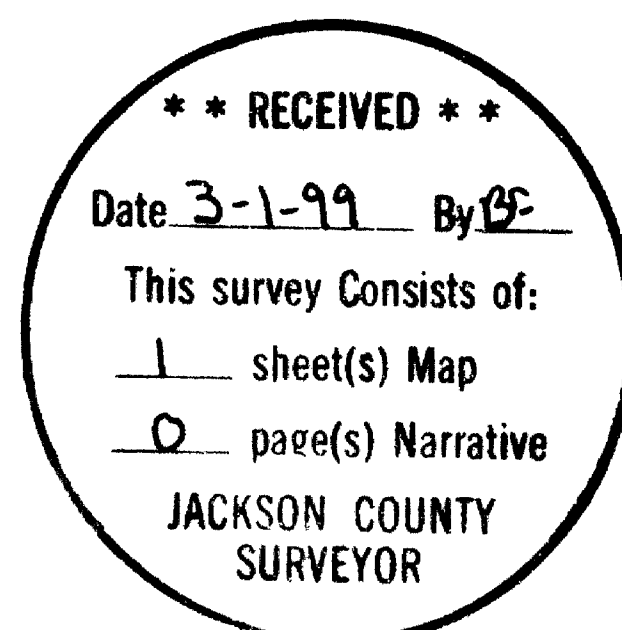

APPROVED BY JACKSON COUNTY PLANNING
 [Signature]
 JACKSON COUNTY PLANNER

DATE
 3-1-99

38_2W_12_TL 400 & 405

JACKSON COUNTY PLANNING NUMBER 1998-663 PA

REGISTERED PROFESSIONAL LAND SURVEYOR [Signature] OREGON JULY 26, 1988 RICHARD G. TEMPLIN 2359 RENEWAL DATE JUNE 30, 00	RICHARD TEMPLIN LAND SURVEYING 100 POORMAN CR. RD. 899-2032 JACKSONVILLE, OR. 97530 PROPERTY LINE ADJUSTMENT LOCATED IN IN THE NW 1/4 OF SECTION 12, T.38 S., R.2 W., W.M. JACKSON COUNTY, OREGON SURVEYED FOR: Anne Gilbert 3189 Dark Hollow Road Medford, Or. 97501 DATE: December 4, 1998
---	--