

E-NE Cor. DLC 62
Per S/N 13257

PARTITION PLAT P-124-1992
S/N 13257

37 1W 23 TAX LOT 220
Instrument No. 99-05277

Instrument No. 99-05275

Instrument No. 99-05276

37 1W 22 AD TAX LOT 1401
29879 SQ. FT. (OLD)
28319 SQ. FT. (NEW)
LOT 15

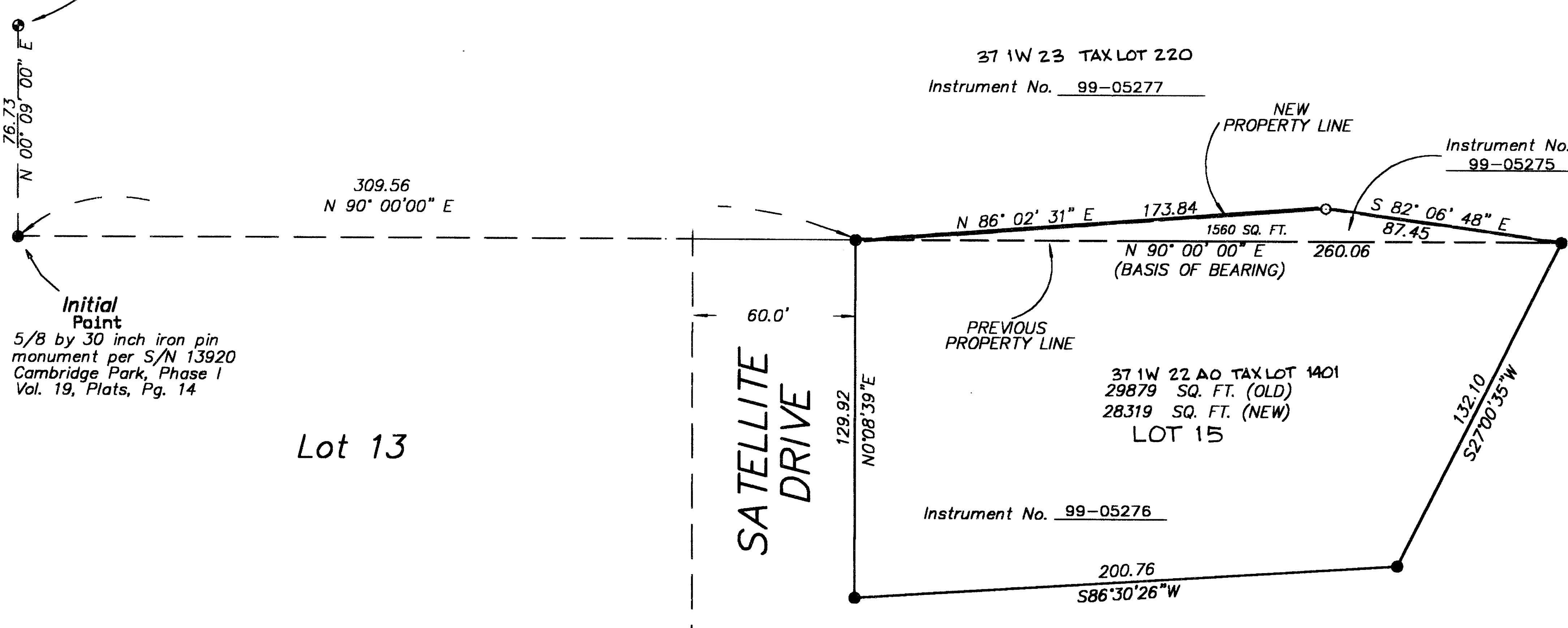

Initial Point
5/8 by 30 inch iron pin
monument per S/N 13920
Cambridge Park, Phase I
Vol. 19, Plats, Pg. 14

Lot 13

CAMBRIDGE PARK PHASE I

** RECEIVED **
Date 2-26-99 By *BF*
This survey consists of:
1 sheet(s) Map
0 page(s) Narrative
JACKSON COUNTY
SURVEYOR

REGISTERED
PROFESSIONAL
LAND SURVEYOR
Herbert A. Farber
OREGON
JULY 26, 1985
HERBERT A. FARBER
2189
RENEWAL DATE 12-31-99

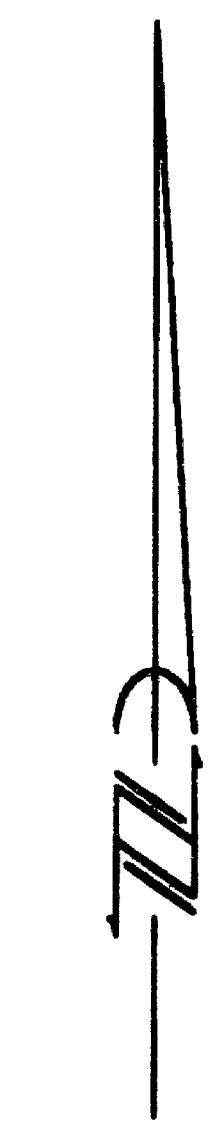

MAP OF SURVEY PROPERTY LINE ADJUSTMENT

located in
NORTHEAST ONE QUARTER OF SECTION 22,
TOWNSHIP 37 SOUTH, RANGE 1 WEST,
WILLAMETTE MERIDIAN, JACKSON COUNTY, OREGON

for
JAMES C. CRUICKSHANK

1544 SATELLITE DRIVE
MEDFORD, OREGON 97504

LEGEND

- ⊕ = 2 1/2" BRASS CAP-D.L.C. CORNER MONUMENT (RECOVERED)
- = 5/8" IRON PIN MONUMENT w/ YELLOW PLASTIC CAP MARKED "FARBER PLS 2189" (RECOVERED)
- = 5/8" x 24" IRON PIN MONUMENT w/ YELLOW PLASTIC CAP MARKED "FARBER PLS 2189" (ESTABLISHED)
- S/N = RECORD FILED SURVEY NUMBER

BASIS OF BEARING IS THE NORTH LINE OF LOT NO. 15, AS SHOWN ON
CAMBRIDGE PARK, PHASE I, SUBDIVISION PLAT AS FILED IN VOLUME 19,
PAGE 14 OF THE PLAT RECORDS OF JACKSON COUNTY, OREGON
COUNTY SURVEYOR'S FILE NO. 13920

MONUMENTS DESCRIBED IN LEGEND ARE TYPICAL UNLESS OTHERWISE NOTED
ON PLAT.

SURVEY NARRATIVE TO COMPLY WITH O.R.S. 209.250

PURPOSE: TO SURVEY AND MONUMENT THE ADJUSTED NORTH LINE OF LOT 15
OF CAMBRIDGE PARK, PHASE I, LOCATED IN THE NORTHEAST QUARTER
OF SECTION 22, TOWNSHIP 37 SOUTH, RANGE 1 WEST, WILLAMETTE
MERIDIAN, JACKSON COUNTY, OREGON.

PROCEDURE: UTILIZING A NIKON TOTAL STATION AND A SOKKIA SDR 33 DATA
COLLECTOR, I TIE THE RECOVERED MONUMENTS AND SET ONE
MONUMENT, AS SHOWN.

Surveyed by:
FARBER & SONS, INC.
dba FARBER SURVEYING
(541) 776-0846

OFFICE LOCATION:
120 MISTLETOE
MEDFORD, OREGON 97501

MAILING ADDRESS:
P.O. BOX 5286
CENTRAL POINT, OREGON 97502

SCALE: 1" = 40'
DATE: JANUARY 26, 1999
JOB NO. 794-98
DRAWING FILE: JOBS\UPCAM\PLA.FLX