

SURVEYED FOR:
 HENRY DEWEY WILSON III
 1403 HIGHCREST DRIVE
 MEDFORD, OREGON 97504

MAP OF SURVEY

LOCATED in Lot 4 of SKY CREST ESTATES SUBDIVISION,
 Jackson County, Oregon.

February 9, 1999

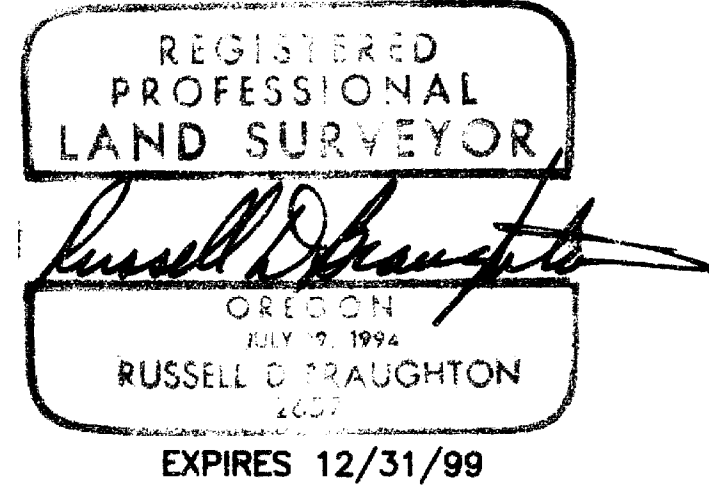

LEGEND

- INDICATES A FOUND MONUMENT PER SKY CREST ESTATES SUBDIVISION, UNLESS OTHERWISE NOTED.
- INDICATES 5/8" X 30" STEEL PIN W/ RED PLASTIC CAP MKD. "R.D. BRAUGHTON-LS 2657" SET, UNLESS NOTED OTHERWISE.
- () DENOTES PLAT RECORD DATA PER SKY CREST ESTATES SUBDIVISION

BASIS OF BEARINGS: THE WEST LINE OF LOTS 4 & 5 OF SKY CREST ESTATES SUBDIVISION, AS SHOWN.

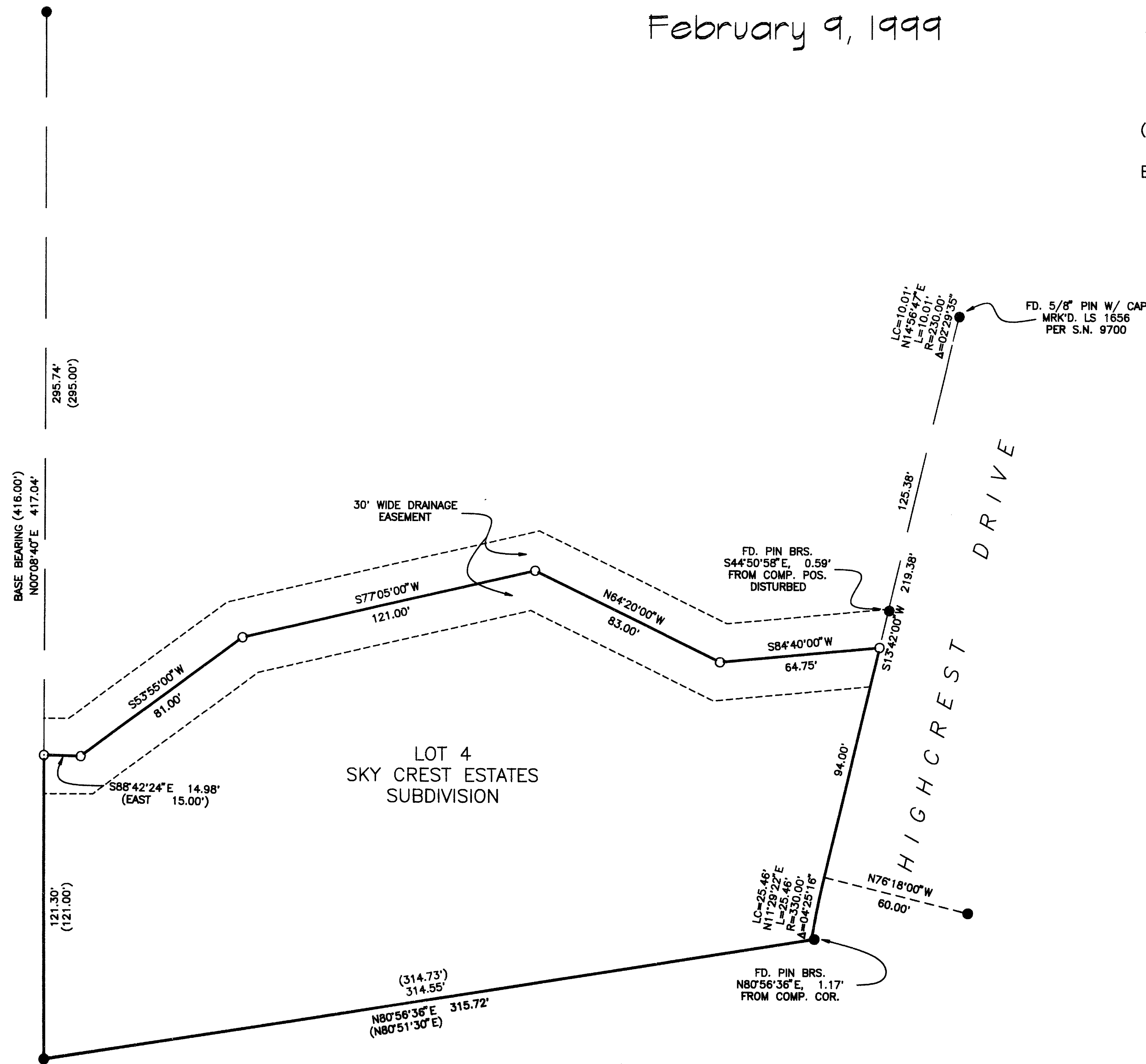

**** RECEIVED ****
 Date 2-25-99 By EB
 This survey consists of:
 1 sheet(s) Map
 1 page(s) Narrative
 JACKSON COUNTY SURVEYOR

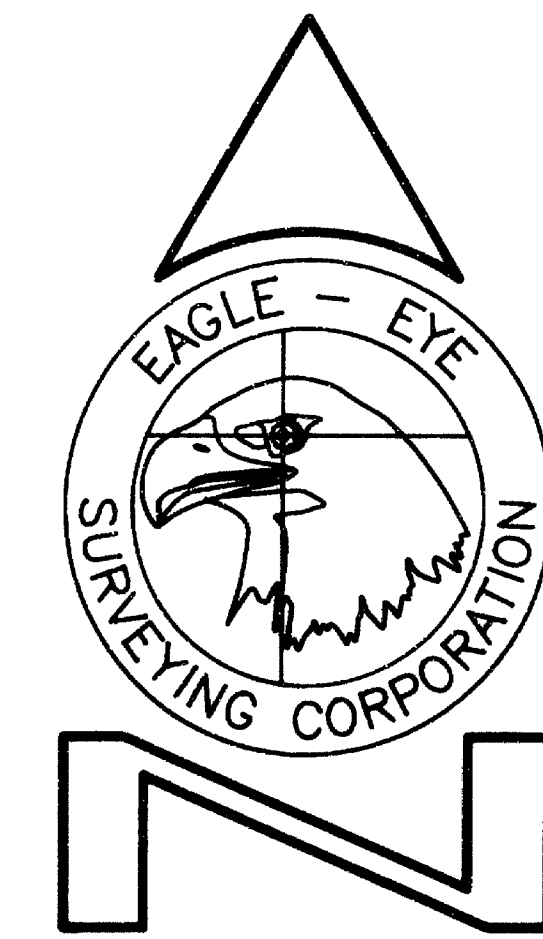

23 North Ivy Street
 Medford, OR 97501
 (541) 776-2313

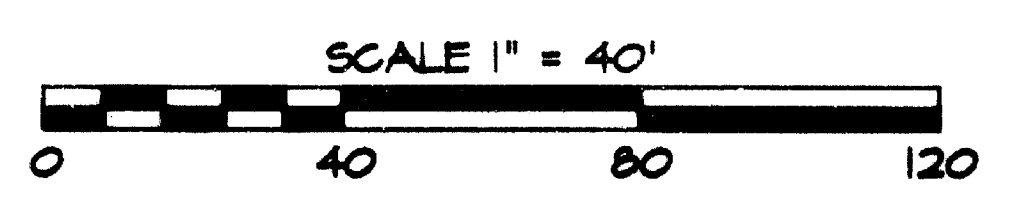

EAGLE-EYE SURVEYING CORPORATION

23 North Ivy Street, Medford
 P.O. Box 4397, Medford, Oregon 97501-0170
 Tel. (541)776-2313 Fax. (541)776-9978

SURVEY NARRATIVE TO COMPLY WITH CHAPTER 209, PARAGRAPH 250,
 OREGON REVISED STATUTES

SURVEY FOR: Henry Dewey Wilson III
 1403 Highcrest Drive
 Medford, Oregon 97504

LOCATION: In Lot 4 of Sky Crest Estates Subdivision,
 Jackson County, Oregon.

PURPOSE: MAP OF SURVEY: To locate and monument the
 North boundaries of Tax Lot 900 as shown
 on the accompanying map and to prepare a 'Map of
 Survey' for filing.

PROCEDURE: Utilizing the found monuments as shown, computed
 the boundaries of Lot 4 of Sky Crest Estates
 Subdivision using Plat Record Data and
 proportionment of the West lines of Lot 4 & 5. It
 must be noted, that the area in question incurs
 substantial ground movement and the monuments have
 moved significantly since the completion of Survey
 Number 9/00 performed by Roger Roberts, a Licensed
 Surveyor and dated June 24, 1983. The Northern
 boundaries of Lot 4 were then monumented as shown.
 Monuments set on this survey consist of 5/8" x 30"
 steel pins with red plastic caps mkd. "R. BRAUGHTON
 - LS 2657".

**BASIS OF
 BEARINGS:** West line of Lots 4 & 5 as shown.

EQUIPMENT: Nikon DTM-A5 Electronic Total Station.

**DATE
 COMPLETED:** February 9, 1999

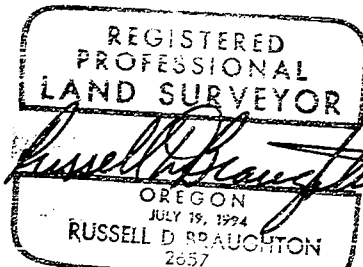
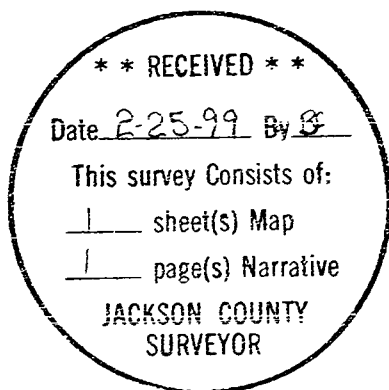

Expires 12/31/99