

MAP OF SURVEY
 LOCATED IN THE NORTHWEST QUARTER OF THE
 NORTHEAST QUARTER OF SECTION 7, TOWNSHIP 35
 SOUTH, RANGE 3 WEST, WILLAMETTE MERIDIAN,
 JACKSON COUNTY, OREGON

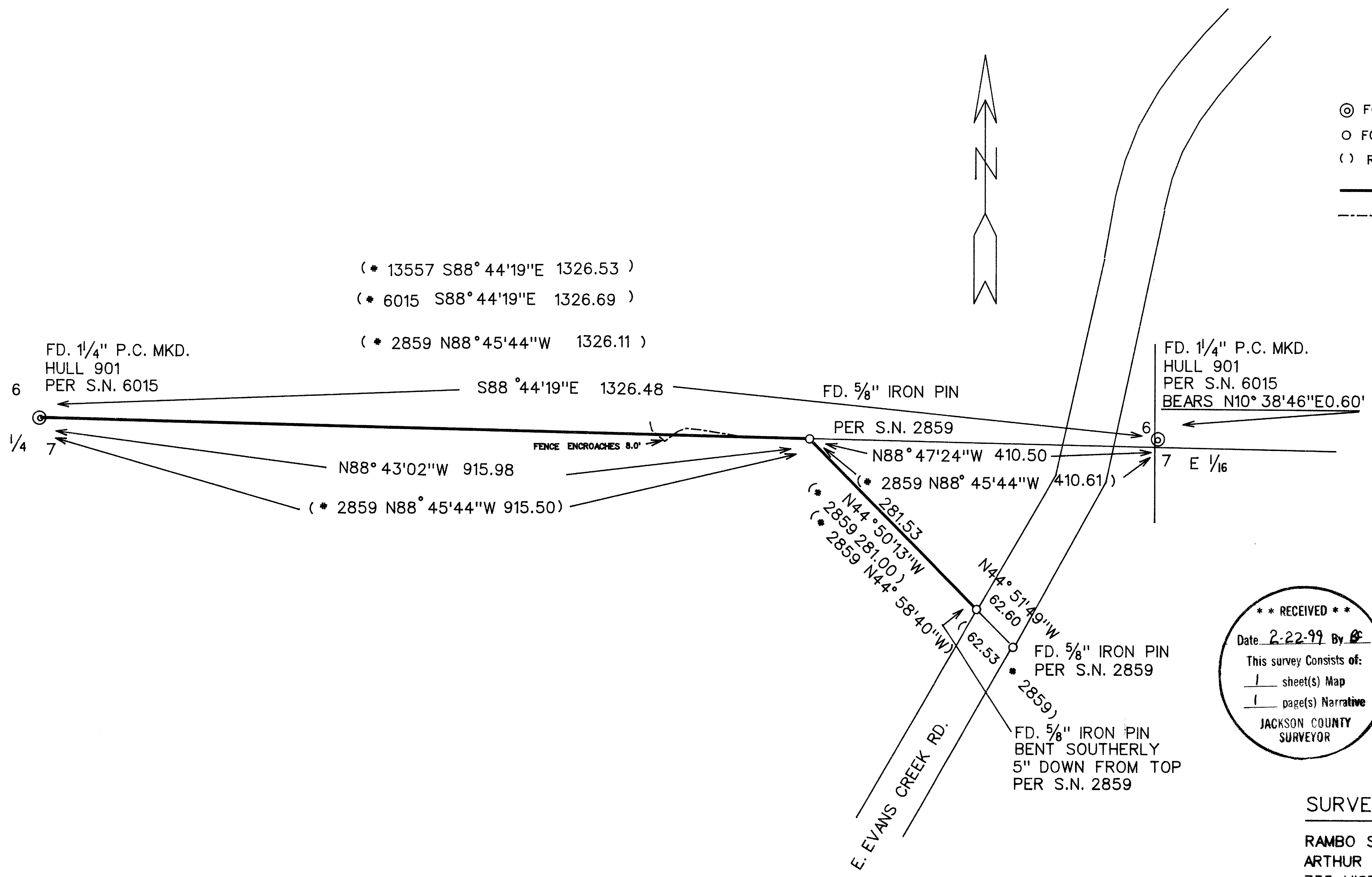

LEGEND

- ⊙ FOUND 5/8" IRON PIN WITH PLASTIC CAP MARKED HULL 901
- FOUND 5/8" IRON PIN SET SURVEY NUMBER 2859
- () RECORD DATA
- LINE MARKED AND POSTED THIS SURVEY
- - - - - EXISTING FENCE LINE

BASIS OF BEARING

SURVEY NUMBER 15625
 TRAVERSE POINTS

SCALE
 1" = 100'

DATE
 FEBRUARY 15, 1999

SURVEY FOR

IRENE DUDGEON
 12276 E. EVANS CREEK RD.
 ROGUE RIVER, OR
 97537-9754

** RECEIVED **
 Date 2-22-99 By AR
 This survey consists of:
1 sheet(s) Map
1 page(s) Narrative
 JACKSON COUNTY
 SURVEYOR

SURVEY BY

RAMBO SURVEYING
 ARTHUR R. RAMBO
 735 VISTA PARK DRIVE
 EAGLE POINT, OREGON 97524

REGISTERED
PROFESSIONAL
 LAND SURVEYOR
Arthur R. Rambo
 OREGON
 JULY 30, 1976
 ARTHUR R. RAMBO
 NO 1086
 EXPIRES DECEMBER 31, 2000

TAX LOT No. 353W-7-200

16054

SURVEY NARRATIVE TO COMPLY WITH G.R.S. 209.250

LOCATION: NORTHWEST ONE-QUARTER OF THE NORTHEAST ONE-
QUARTER OF SECTION 7, TOWNSHIP 35 SOUTH, RANGE 3 WEST,
WILLAMETTE MERIDIAN, JACKSON COUNTY, OREGON.

SURVEY FOR: IRENE DUDGEON
12276 E. EVANS CREEK RD.
ROGUE RIVER, OR. 97537-9754

SURVEY BY: ARTHUR R. RAMBO PLS 1086
735 VISTA PARK DRIVE
EAGLE POINT, OREGON 97524

DATE: FEBRUARY 15, 1999

BASIS OF BEARING: SURVEY NUMBER 15625 (TRAVERSE POINTS)

PURPOSE: TO MARK THE EAST AND NORTH LINE OF TAX LOT NUMBER
353W-7-200 AS SHOWN ON THE PLAT TO ACCOMPANY THIS
NARRATIVE.

PROCEDURE: A SEARCH OF RECORDS AT THE JACKSON COUNTY SURVEYORS
OFFICE REVEALED THAT THE EAST LINE OF TAX LOT NUMBER
353W-7-200 HAD BEEN SURVEYED AND MONUMENTED ON SURVEY
NUMBER 2859. A CLOSED TRAVERSE WAS RUN TYING TO THESE
MONUMENTS AND TO A SURVEY PERFORMED BY THIS SURVEYOR
(SURVEY NUMBER 15625). THE MONUMENTS SET ON SURVEY
NUMBER 2859 WERE HELD AS FOUND AND THE EAST AND NORTH
LINE OF TAX LOT 353W-7- 200 WERE MARKED ACCORDINGLY AS
SHOWN ON THE PLAT TO ACCOMPANY THIS NARRATIVE.

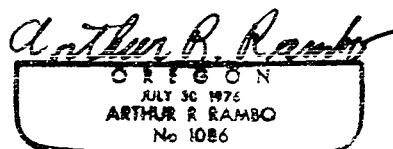
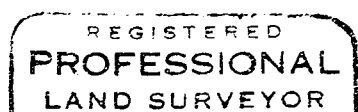

REGISTRATION EXPIRES
DECEMBER 31, 2000

