



MAP OF SURVEY

LOCATED IN:
The S.E. 1/4 of Section 5, T.37S., R.1W., W.M.
Jackson County, Oregon

Survey Narrative to comply with Paragraph 209.250
Oregon Revised Statutes:

SURVEY FOR:
HAMILTON F. ECKER
P.O. BOX 5205
Central Point, Oregon 97502

PURPOSE:
To survey boundary of client's property, set monuments,
and prepare Map of Survey.

PROCEDURE:
Utilizing the procedure established per Filed Survey No.
3061 for establishing the boundaries of this property, I set
monuments in the positions indicated per that survey, where
previous monuments could not be found. All measurements
were taken with an electronic total station.

HOFFBUHR & ASSOCIATES, INC.
1062 E. JACKSON STREET MEDFORD, OREGON
779-4641
BY: DOUGLAS C. McMAHAN PLS No. 1913
SCALE: 1 inch = 30 feet DATE: February 5, 1999
BASIS OF BEARING Filed Survey No. 3061

- O = Set 5/8"x24" rebar with plastic cap stamped "D.McMAHAN LS 1913".
- S/N = Filed Survey Number

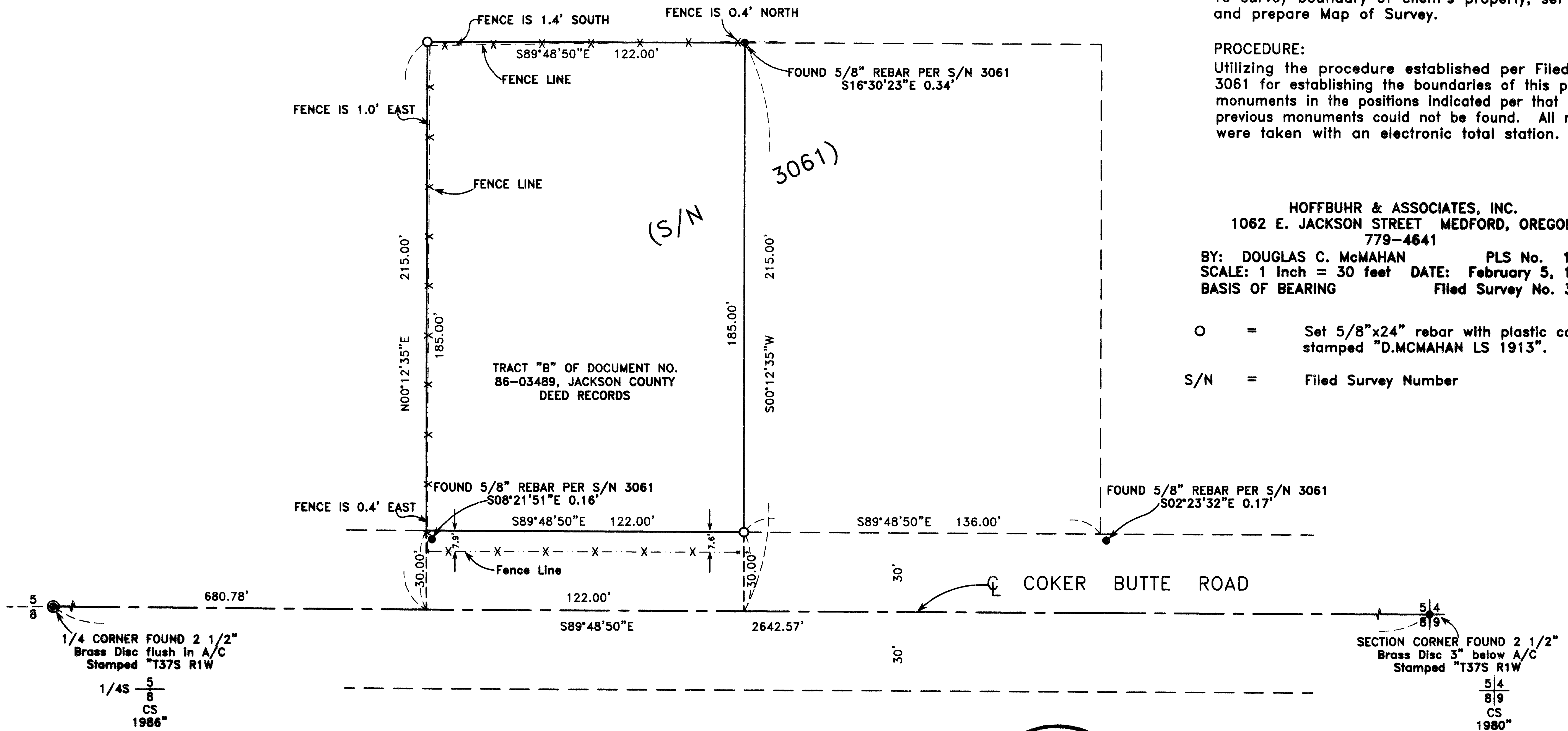

**** RECEIVED ****
Date 2-17-99 By DC
This survey consists of:
1 sheet(s) Map
0 page(s) Narrative
JACKSON COUNTY
SURVEYOR

PROFESSIONAL
LAND SURVEYOR
Douglas C. McMahan
OREGON
DOUGLAS C. McMAHAN
Expires 12/31/00