

MAP OF SURVEY

For

ROBERT SALADOFF

Located in:
 The N.E. 1/4 of Section 10, T.39S., R.1E., W.M.
 Jackson County, Oregon

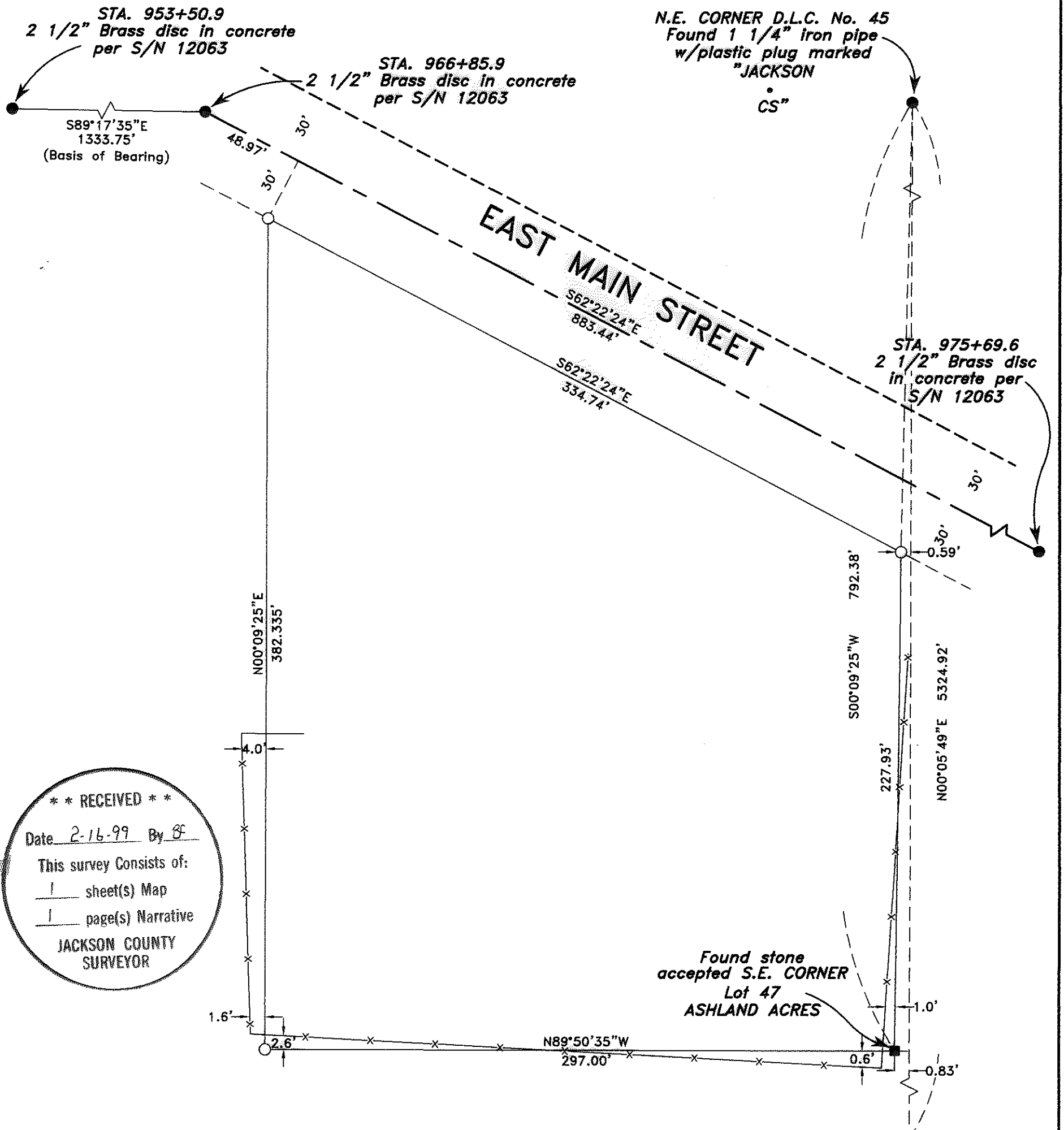

**** RECEIVED ****
 Date 2-16-99 By DF
 This survey Consists of:
 1 sheet(s) Map
 1 page(s) Narrative
 JACKSON COUNTY
 SURVEYOR

Found stone
 accepted S.E. CORNER
 Lot 47
 ASHLAND ACRES

HOFFBUHR & ASSOCIATES, INC.
 1062 E. JACKSON STREET MEDFORD, OREGON
 (541)779-4641

BY: DARRELL L. HUCK PLS No. 2023
 SCALE: 1 inch = 50 feet February 4, 1999
 BASIS OF BEARING: SURVEY NO. 10905

REGISTERED
 PROFESSIONAL
 LAND SURVEYOR

Darrell L. Huck
 OREGON
 FEBRUARY 4, 1983
 DARRELL L. HUCK
 2023

Expires 6/30/99

S.E. CORNER
 D.L.C. No. 45
 2 1/2" Brass disc
 marked
 "CS 1988"

- = Set 5/8"x24" iron reinforcing pin with plastic cap stamped "D. Huck LS 2023".
- = Found monument as noted.

SURVEY NO. 16051

**SURVEY NARRATIVE TO COMPLY WITH PARAGRAPH 209.250
OREGON REVISED STATUTES**

Survey For: Robert Saladoff
1290 Munson Drive
Ashland, Oregon 97520

Location: The Northeast One-Quarter (1/4) of Section 10, Township 39 South, Range 1 East, Willamette Meridian, Jackson County, Oregon

Purpose: To survey and monument that tract of land described in Volume 502, Page 91 of Deed Records of Jackson County, Oregon

Procedure: Utilizing a one second theodolite with electronic distance measuring equipment, a control traverse was run tying found monuments as shown. The property being surveyed is described as that portion of Lot 47 of Ashland Acres Subdivision lying southerly of the county road (East Main Street.)

According to the Official Plat of Ashland Acres, the northeast corner of Lot 47 is the Northeast corner of Donation Land Claim No. 45. The southeast corner of Lot 47 is a found stone which is called for in deeds of record and is shown on filed Survey Numbers 1980, 2169, 2484 and 5505. The found monuments were held to control the east line of Lot 47 and the location of the remaining boundary was computed and monumented as shown on the attached map.

Basis of Bearing: Filed Survey No. 10905

Date: February 4, 1999

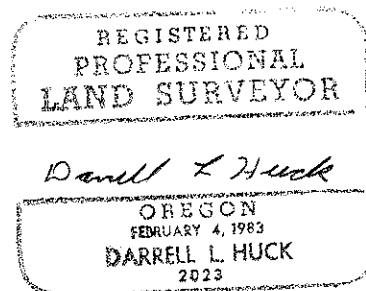
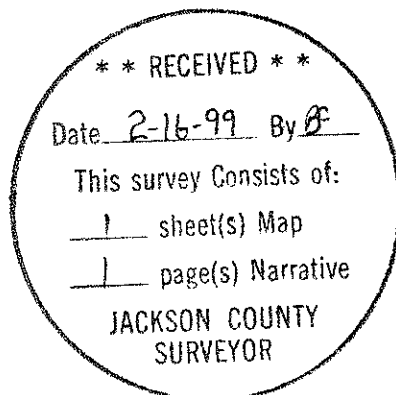

Darrell L. Huck
L.S. 2023 - Oregon
Expires 6/30/99
Hoffbuhr & Associates, Inc.
1062 East Jackson Street
Medford, Oregon 97504