

# MAP OF SURVEY

LOCATION: SE 1/4 of Section 16,  
T. 36 S., R. 3 W. of the W. M. in the  
City of Gold Hill, Jackson County, OR.

DATE: Jan. 12, 1999

SURVEY FOR: Donna L Bray  
2667 Kirtland Road  
Central Point, Oregon

SURVEY NARRATIVE TO COMPLY WITH CHAPTER 209, PARAGRAPH 250,  
OREGON REVISED STATUTES

PURPOSE: To survey and set the property corners of Parcels No. 1 and 2,  
described in Document No. 76-01414, Jackson County Deed Records.

PROCEDURE: Traversed between found survey markers and Jackson County  
Surveyor's Brass Cap Monuments as shown hereon. Computed  
the subdivision of the Southeast Quarter of Section 16.  
Traversed to the subject properties and set the property corners  
as shown hereon. All measurements around the Southeast Quarter  
of Section 16 agreed very closely with prior surveys. Closed  
traverse back to the South 1/4 corner with good results. Parcel  
No. 3 was platted from information taken from County Survey  
No. 7032 but not surveyed.

EQUIPMENT: Nikon NTD-4 Semi-automatic theodolite /E.D.M.

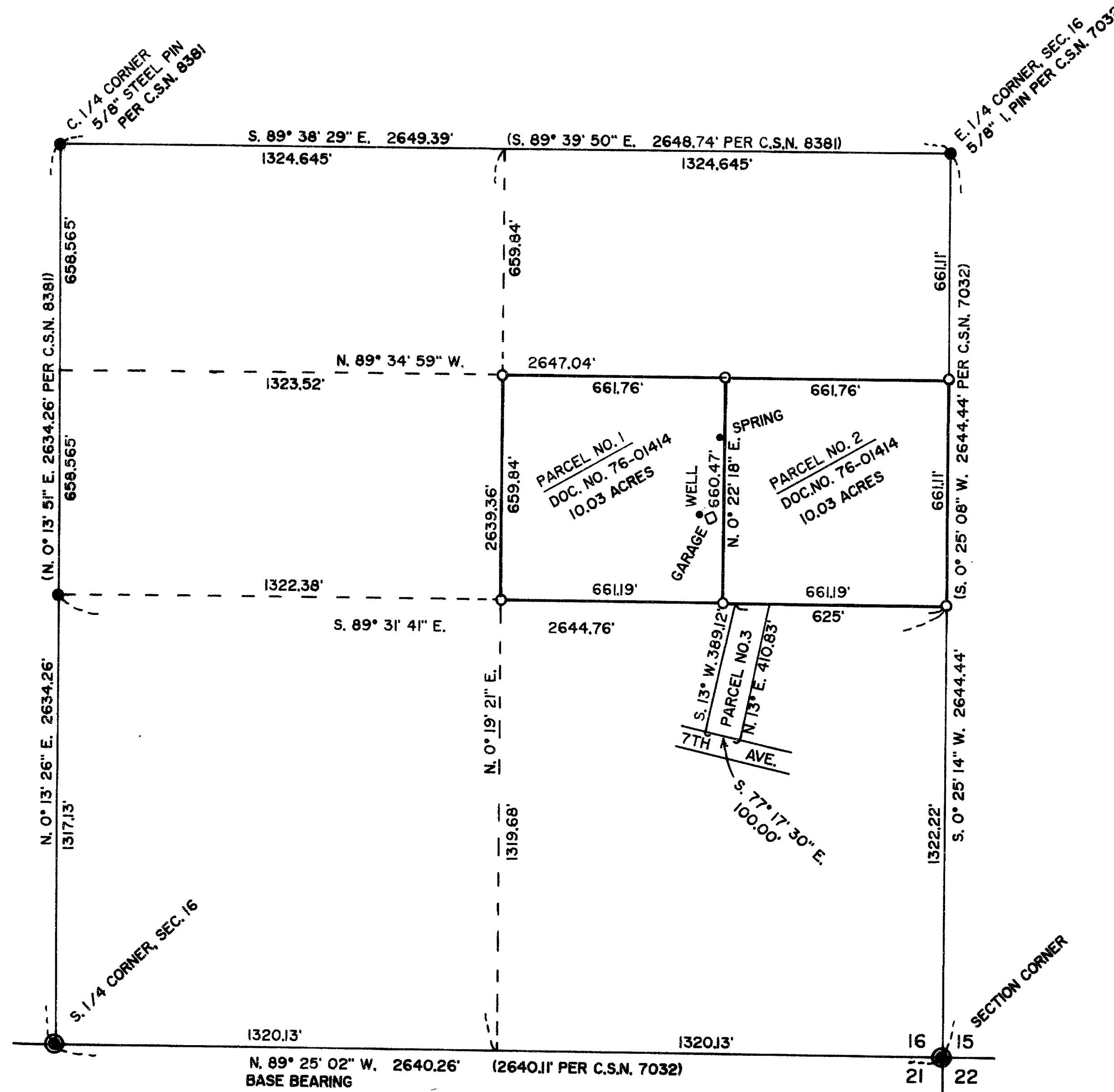

SURVEY BY: Darrel W. Edwards  
Professional Land Surveyor  
4520 Averill Drive  
Grants Pass, OR 97526  
Phone: 1 (541) 471-1435  
Fax: 1 (541) 471-7059



**LEGEND**

Scale: 1" = 400'

C.S.N. = County Survey No.

Basis of Bearings: C.S.N. 7032

- Found Private Survey Markers as noted
- Found Jackson County Surveyor's Brass Cap Monuments
- Set 5/8" x 30" Steel Pin w/Plastic Cap stamped "D.W. EDWARDS LS 741"

REGISTERED  
PROFESSIONAL  
LAND SURVEYOR

*Darrel W. Edwards*

OREGON  
JULY 8, 1966  
DARREL W. EDWARDS  
741

EXPIRES 12/31/99

\*\* RECEIVED \*\*  
Date 2-18-99 By DE  
This survey consists of:  
1 sheet(s) Map  
0 page(s) Narrative  
JACKSON COUNTY  
SURVEYOR

# MAP OF SURVEY

LOCATION: SE 1/4 of Section 16,  
T. 36 S., R. 3 W. of the W. M. in the  
City of Gold Hill, Jackson County, OR.

DATE: Jan. 12, 1999

SURVEY FOR: Donna L Bray  
2667 Kirtland Road  
Central Point, Oregon

SURVEY NARRATIVE TO COMPLY WITH CHAPTER 209, PARAGRAPH 250,  
OREGON REVISED STATUTES

PURPOSE: To survey and set the property corners of Parcels No. 1 and 2,  
described in Document No. 76-01414, Jackson County Deed Records.

PROCEDURE: Traversed between found survey markers and Jackson County  
Surveyor's Brass Cap Monuments as shown hereon. Computed  
the subdivision of the Southeast Quarter of Section 16.  
Traversed to the subject properties and set the property corners  
as shown hereon. All measurements around the Southeast Quarter  
of Section 16 agreed very closely with prior surveys. Closed  
traverse back to the South 1/4 corner with good results. Parcel  
No. 3 was platted from information taken from County Survey  
No. 7032 but not surveyed.

EQUIPMENT: Nikon NTD-4 Semi-automatic theodolite /E.D.M.

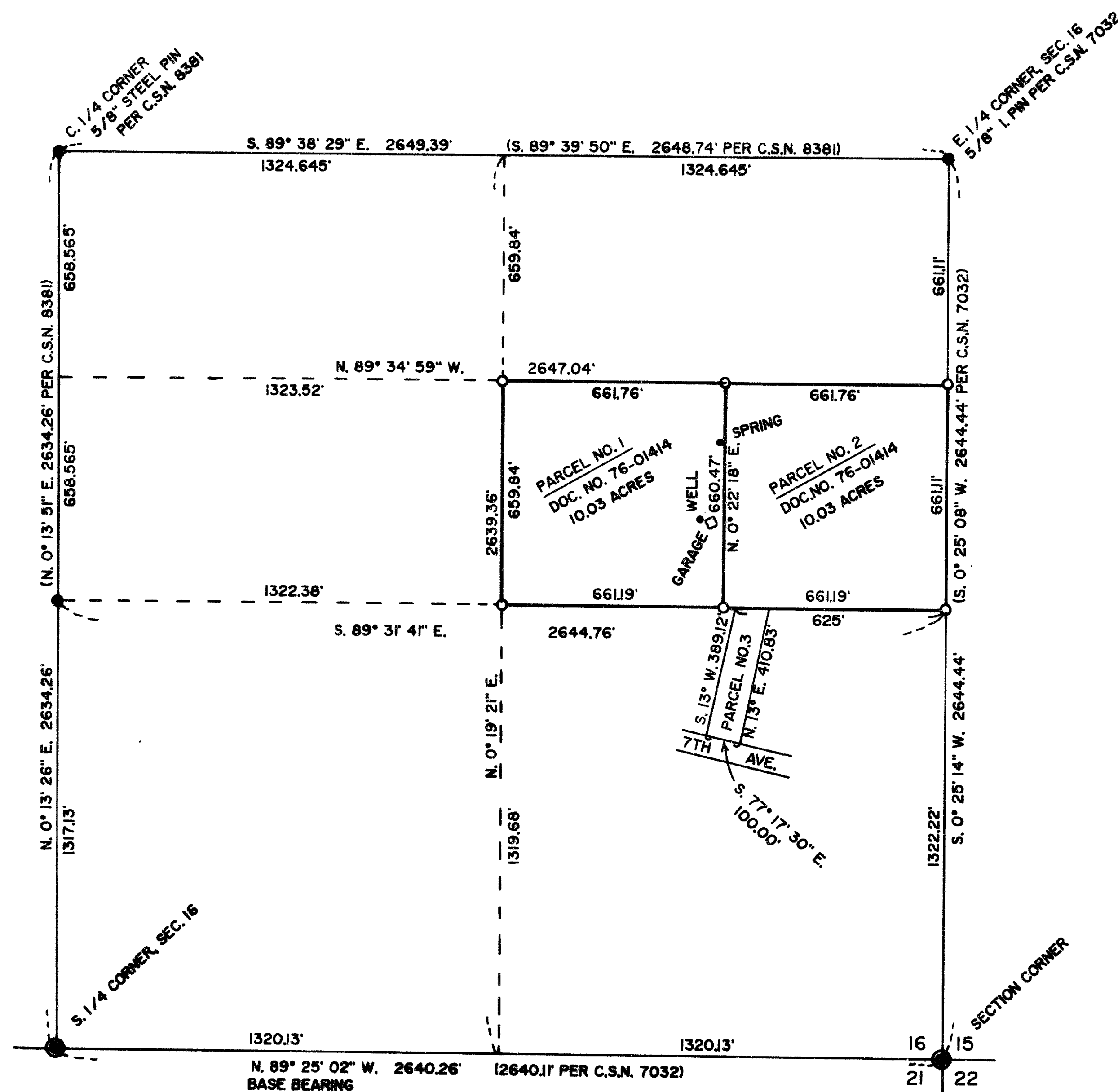

SURVEY BY: Darrel W. Edwards  
Professional Land Surveyor  
4520 Averill Drive  
Grants Pass, OR 97526  
Phone: 1 (541) 471-1435  
Fax: 1 (541) 471-7059



**LEGEND**

Scale: 1" = 400'

C.S.N. = County Survey No.

Basis of Bearings: C.S.N. 7032

- Found Private Survey Markers as noted
- Found Jackson County Surveyor's Brass Cap Monuments
- Set 5/8" x 30" Steel Pin W/Plastic Cap stamped "D.W. EDWARDS LS 741"

REGISTERED  
PROFESSIONAL  
LAND SURVEYOR

*Darrel W. Edwards*

OREGON  
JULY 9, 1988  
DARREL W. EDWARDS  
741

EXPIRES 12/31/99

\*\* RECEIVED \*\*  
Date: 2-18-99 By: [Signature]  
This survey consists of:  
1 sheet(s) Map  
0 page(s) Narrative  
JACKSON COUNTY  
SURVEYOR