

W.H. Esselstyne, Property
 In The Springbrook Subdivision
 E 1/2 of The NW 1/4 S17, T37S, R1W, W.M.
 Scale 1" = 50ft. June 1960

& Delta Waters Rd.
 1/4 8/17 Iron Pin

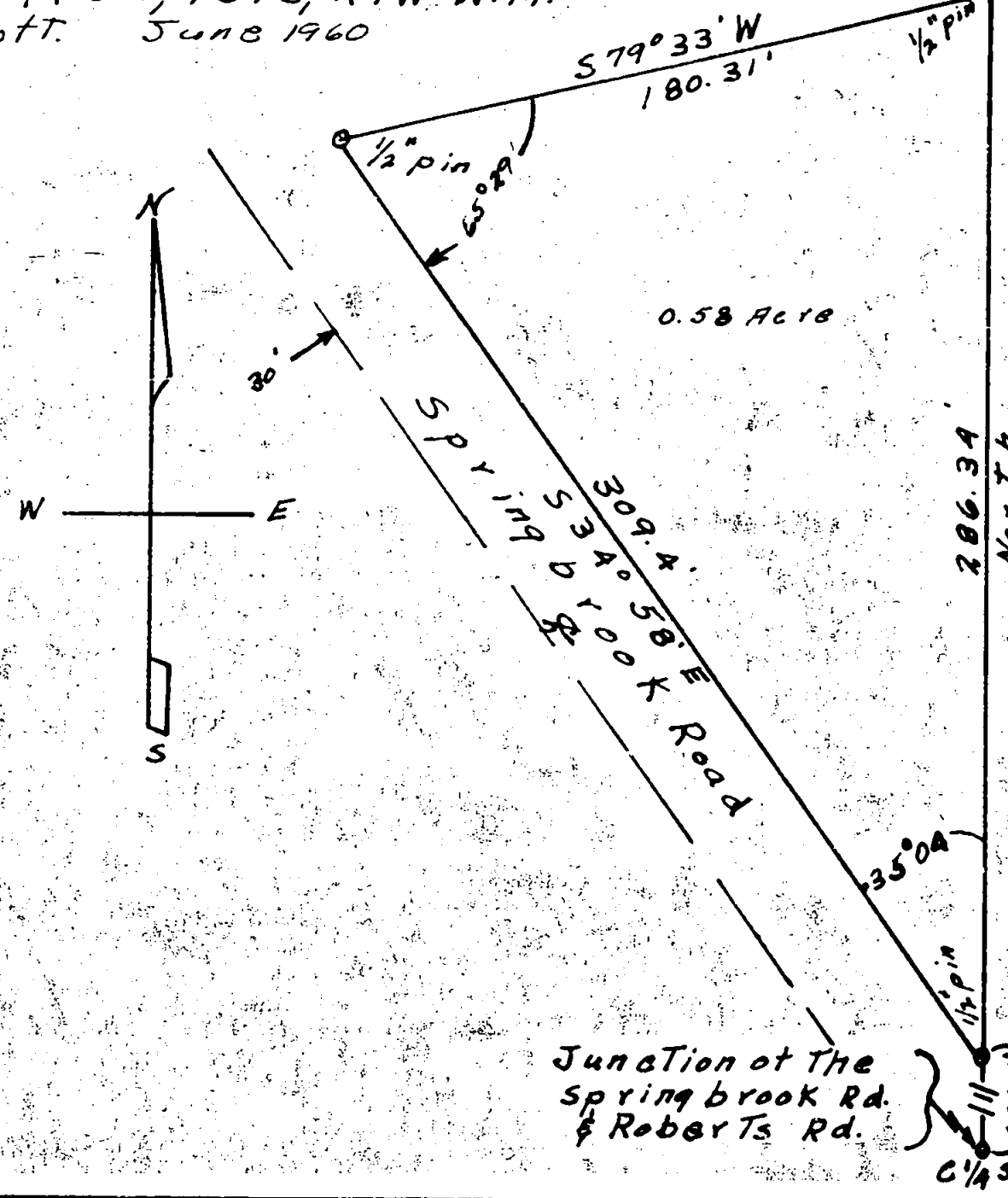
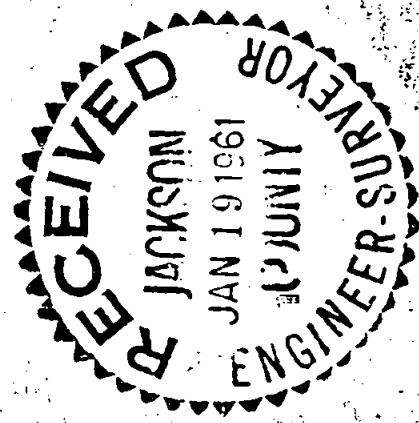

(No 06' 10" W, Cty. Surveyor)

Junction of The
 Springbrook Rd.
 & Roberts Rd.

1/4 S17 RA

REGISTERED
 OREGON
 LAND SURVEYOR

Ralph J. Ellis
 OCTOBER 4, 1937
 RALPH J. ELLIS
 416

Survey No. _____

I then followed said R/W to an intersection with the North South wid section line of section 17.

I found an error in the original Plat along this R/W and at the intersection of the R/W line with the North South wid section line. I used the R/W line as established by myself and intersected the North South wid section line, chaining the distances and turning the angles as shown. This made the closure..

REGISTERED
OREGON
LAND SURVEYOR

Ralph J. Ellis

OCTOBER 4, 1957
RALPH J. ELLIS
416

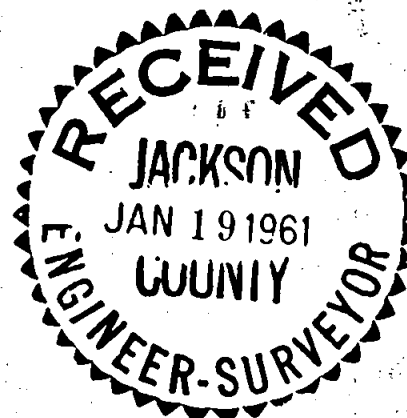

Survey Narrative to comply with Paragraph 209.250

Oregon Revised Statutes

For: W.H. Esselstyne

Purpose:

To locate a lot in the Springbrook subdivision Section 17, T 37S R1W, bound on the East by the North South Mid section line of Section 17, on the North by a line designated by the owner, on the West and South by the East R/W of Springbrook road.

Procedure:

In the original Plat of Springbrook Subdivision by Herman Powell I found the bearing of the mid section line and the boundaries as established by Mr. Powell. I was warned that the survey of the subdivision was bad and found it to be so. I used the bearing of the mid section line as established by the County Surveyor.

I found the B.C. marking the C1/4 S17 and the $\frac{1}{4} \frac{8}{17}$ in the Center line of Delta Waters road. I then established the North South mid section line and set the NE and SE corners chaining the distance from the C 1/4 to the SE corner as shown. Setting on the NE corner I turned the required angle and chained the distance to a point on the East R/W of Springbrook road designated by the owner. I had previously established the center line of Springbrook road as near as I could from existing fences and center line.

A1

1601

1604

W.H. Esselstyne, Property
 In The Springbrook Subdivision
 E 1/2 of The NW 1/4 S17, T37S, R1W, W.M.
 Scale 1" = 50ft. June 1960

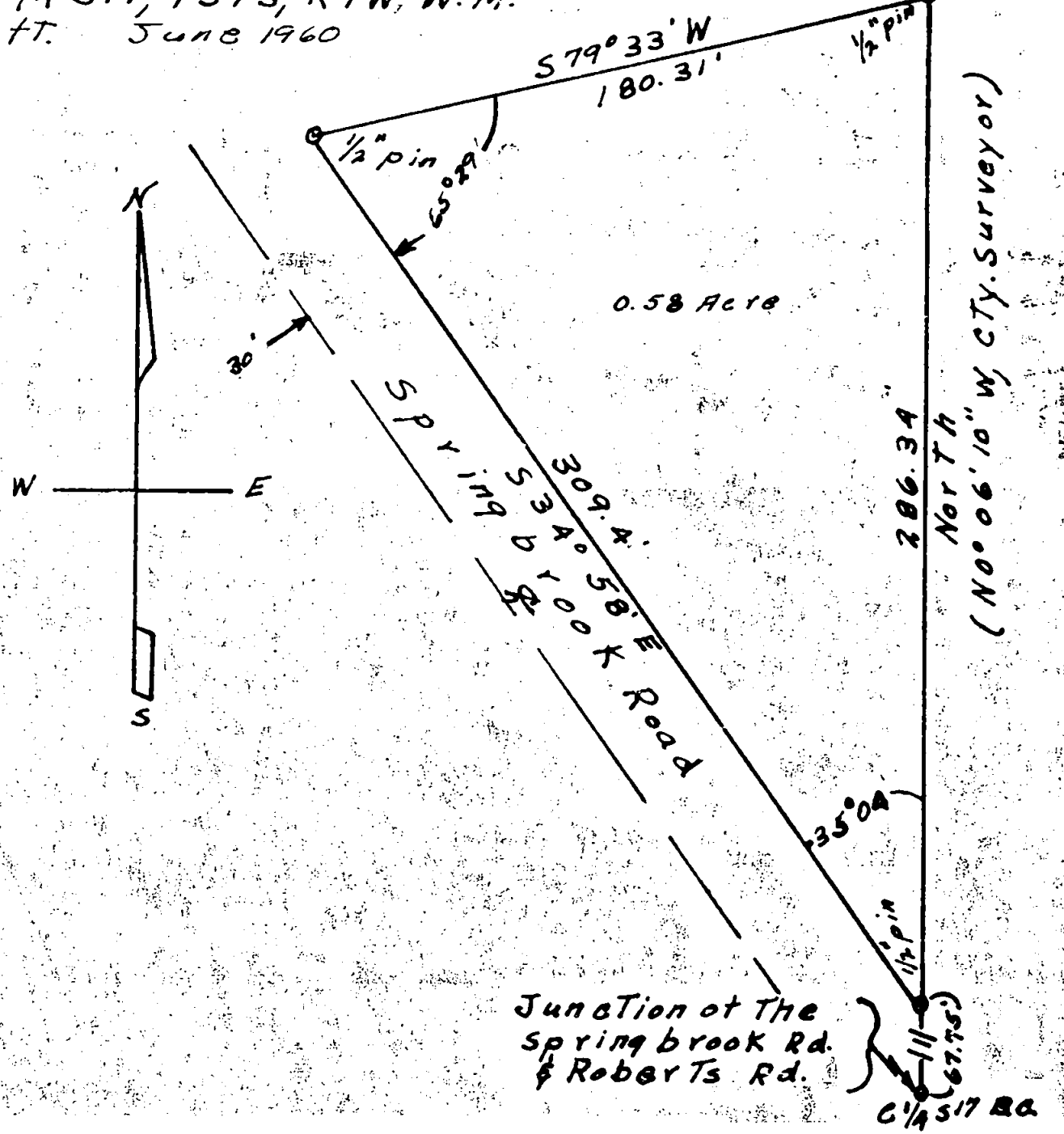

REGISTERED
 OREGON
 LAND SURVEYOR

Ralph J. Ellis

OCTOBER 4, 1957
 RALPH J. ELLIS
 416

1604