

# Map of Survey for Naumes Inc.

Located in: the S.E. 1/4 of Sec. 2  
and the S.W. 1/4 of Sec.1  
T.37S., R.2W., of the Willamette Meridian  
in Jackson County, Oregon

## SURVEY NARRATIVE TO COMPLY WITH PARAGRAPH 209.250 OREGON REVISED STATUTES

PURPOSE: TO SURVEY, MONUMENT, AND PREPARE MAP OF SURVEY OF CLIENTS PROPERTY AS SHOWN HEREON.

PROCEDURE: UTILIZING FOUND MONUMENTS PER FILED SURVEY NO. 1971 | CALCULATED AND MONUMENTED MY CLIENTS BOUNDARY AS SHOWN HERON.

FOUND 1/2" PIPE ROAD PI S/N 1971

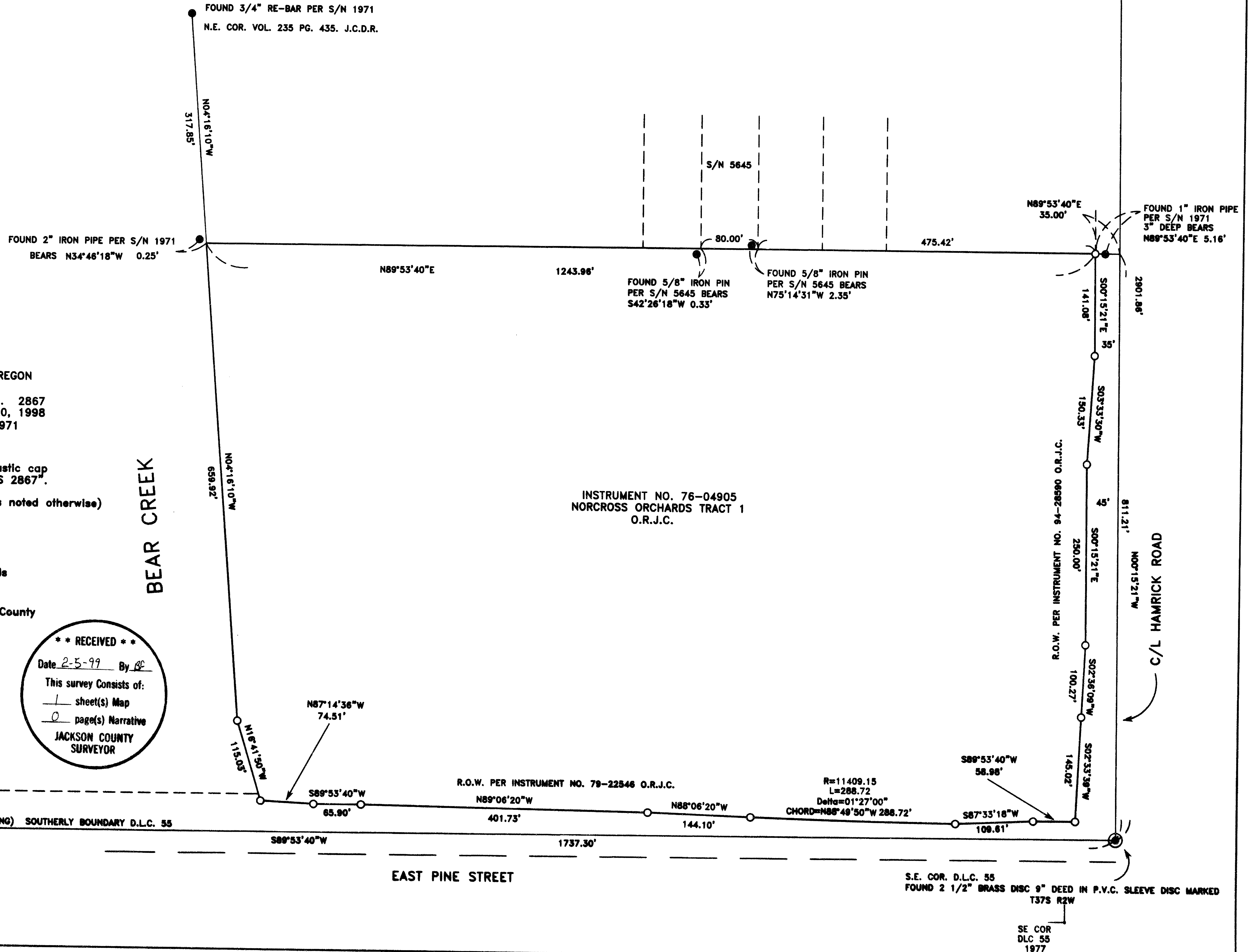

HOFFBUHR & ASSOCIATES, INC.  
1062 E. JACKSON STREET MEDFORD, OREGON  
(541)779-4641  
BY: RANDY L. FITCH PLS No. 2867  
SCALE: 1 Inch = 100 feet NOVEMBER 20, 1998  
BASIS OF BEARING = FILED SURVEY NO. 1971

- = Set 5/8"x24" rebar with plastic cap stamped "RANDY L. FITCH LS 2867".
- = Found 5/8" iron pin (unless noted otherwise)
- ⊙ = Found brass cap monument
- J.C.D.R = Jackson County Deed Records
- O.R.J.C.= Official Records of Jackson County

INSTRUMENT NO. 76-04905  
NORCROSS ORCHARDS TRACT 1  
O.R.J.C.

REGISTERED  
PROFESSIONAL  
LAND SURVEYOR

*Randy L. Fitch*

OREGON  
JULY 14, 1988  
RANDY L. FITCH  
2867

Expires 12/31/98

"L" COR ON THE SOUTH LINE OF  
D.L.C. 55. FOUND 2 1/2" BRASS  
CAP 12" DEEP, CAP MARKED

T37S R2W  
DLC  
56  
CS  
1991

**\*\* RECEIVED \*\***  
Date 2-5-99 By RF  
This survey consists of:  
1 sheet(s) Map  
0 page(s) Narrative  
JACKSON COUNTY  
SURVEYOR