

MAP OF SURVEY

OF
 LOTS 6, 7 & 8 IN BLOCK 52 OF THE
 MAP OF THE TOWN OF MEDFORD
 LOCATED IN
 THE SOUTHWEST QUARTER OF SECTION 30,
 TOWNSHIP 37 SOUTH, RANGE 1 WEST,
 WILLAMETTE MERIDIAN,
 CITY OF MEDFORD, JACKSON COUNTY, OREGON

SURVEY FOR:
 MEDFORD URBAN RENEWAL AGENCY
 45 SOUTH HOLLY STREET
 MEDFORD, OREGON 97501

SURVEY BY:
 CITY OF MEDFORD
 LAND SURVEY DIVISION
 411 WEST EIGHTH STREET
 MEDFORD, OREGON 97501

FEBRUARY 2, 1999

NARRATIVE

RECOVERED AND TIED MONUMENTATION PER FILED SURVEY NUMBERS 5793 AND 15176 AND RE-ESTABLISHED CENTERLINE-CENTERLINE INTERSECTIONS PER CITY OF MEDFORD REFERENCE POINTS UTILIZING A WILD T-1000 TOTAL STATION. FIELD DATA CONCURS WITH THE RECORD INFORMATION PER SAID FILED SURVEY NUMBERS. PROPERTY CORNERS WERE MONUMENTED AT PROPORTIONAL POSITIONS AS SHOWN ON THIS MAP.

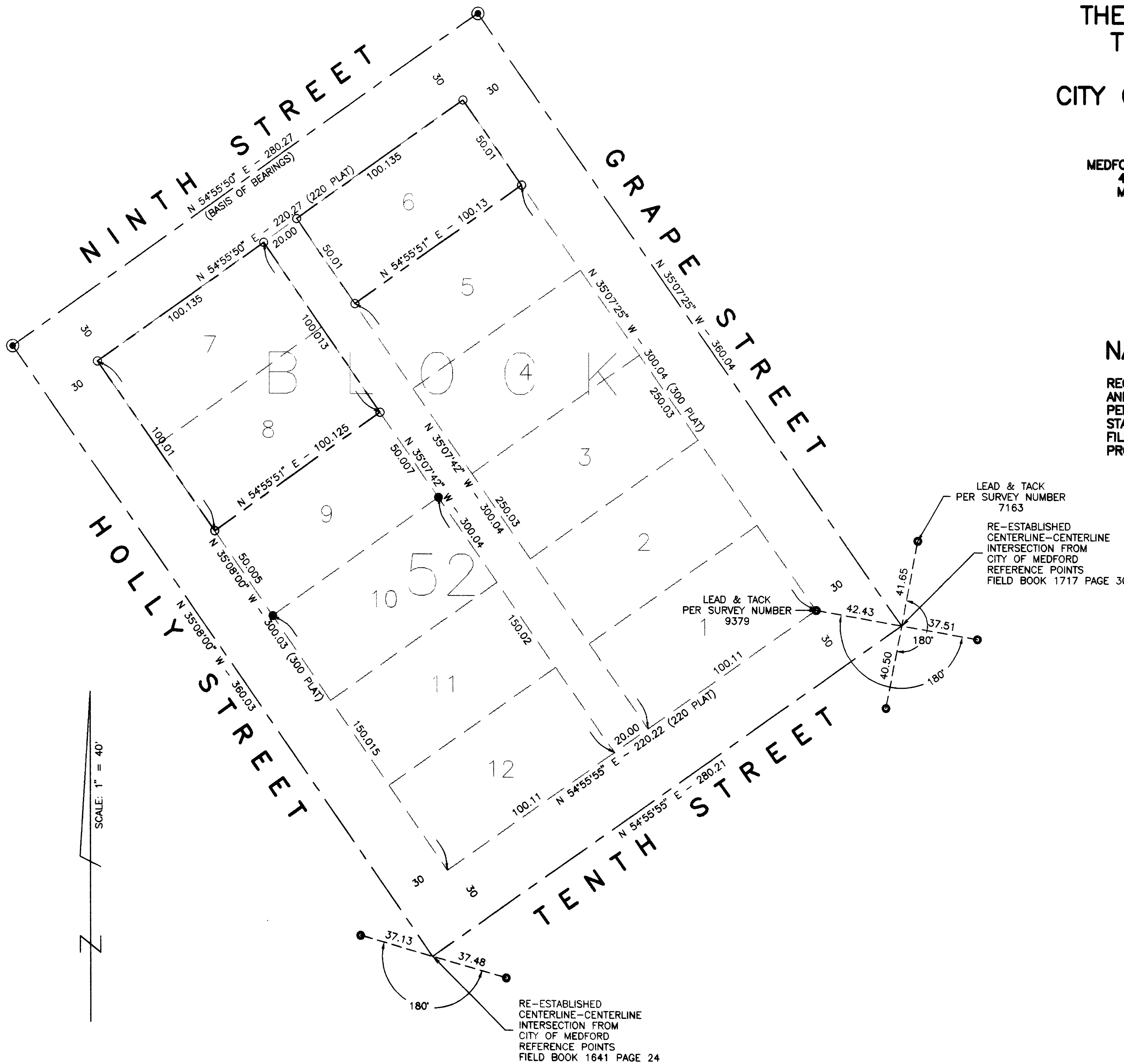

REGISTERED
 PROFESSIONAL
 LAND SURVEYOR
Paul D. Lewis
 OREGON
 JULY 14, 1978
 PAUL D. LEWIS
 1644

** RECEIVED **
 Date 2-11-99 By BF
 This survey consists of:
1 sheet(s) Map
0 page(s) Narrative
 JACKSON COUNTY
 SURVEYOR

EXPIRATION DATE
 DECEMBER 31, 2000

BASIS OF BEARINGS

THE BEARING OF THE CENTERLINE OF NINTH STREET PER SURVEY NUMBER 15176 SHOWN AS N 54°55'50" E WAS HELD AS THE BASIS OF BEARINGS FOR THIS MAP.

LEGEND

- ⊙ FOUND 7/8" DIAMETER IRON PIN W/CHISELED "X" IN MONUMENT CASE (6" DOWN).
- FOUND 5/8" REBAR WITH PLASTIC CAP STAMPED "D. MINNECI L.S. 2349" PER FILED SURVEY NUMBER 15176 (FLUSH).
- FOUND 0.38 CALIBER SHELL IN SIDEWALK UNLESS NOTED OTHERWISE (FLUSH)
- SET 5/8"x24" REBAR WITH YELLOW PLASTIC CAP STAMPED "MEDFORD CITY SURVEYOR".