

MAP OF SURVEY
PROPERTY LINE ADJUSTMENT
LOT 13 AND 14 BLOCK 17
TOWN OF BUTTE FALLS
IN THE N.E. 1/4 SEC. 10,
T.35S., R.2E., WILLAMETTE MERIDIAN

SURVEY FOR

DANIEL EDMONDSON
 P.O. BOX 211549
 JUNEAU, ALASKA
 99821

AND

LLOYD HOLM
 450 OAK AVE.
 BUTTE FALLS, OREGON
 97522

LEGEND

- SET 5/8" BY 30" IRON PIN WITH 2" ALUM. CAP MARKED PLS 1086
- FOUND MONUMENTS AS NOTED
- ⊕ POINT FALLS ON WEST EDGE OF 2 1/2" DIAMETER STEEL FENCE POST
- () PLAT RECORD

- ADJUSTED PROPERTY LINE
- PREVIOUS PROPERTY LINE

SCALE

1" = 100'

BASIS OF BEARING

SURVEY # 13471
 CENTERLINE MAIN STREET

DATE

FEBRUARY 3, 1999

SURVEY BY

ARTHUR R. RAMBO
 735 VISTA PARK DRIVE
 EAGLE POINT, OREGON
 97524



REGISTRATION EXPIRES
 DECEMBER 31, 2000

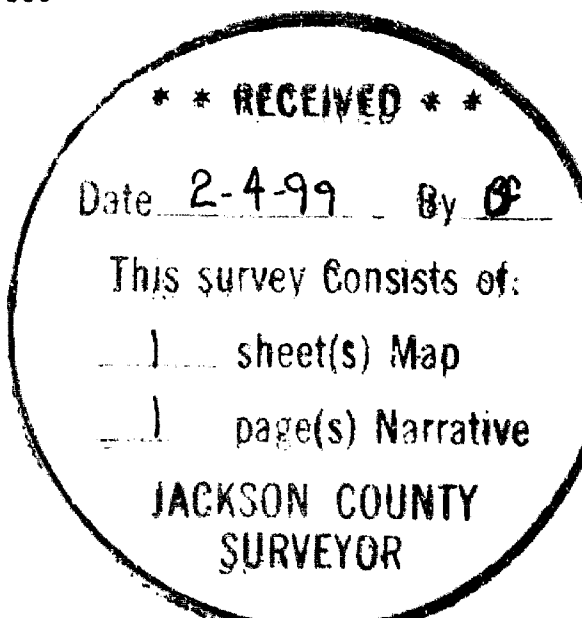

*** RECEIVED ***
 Date 2-4-99 By [Signature]
 This survey consists of:
 1 sheet(s) Map
 1 page(s) Narrative
 JACKSON COUNTY
 SURVEYOR

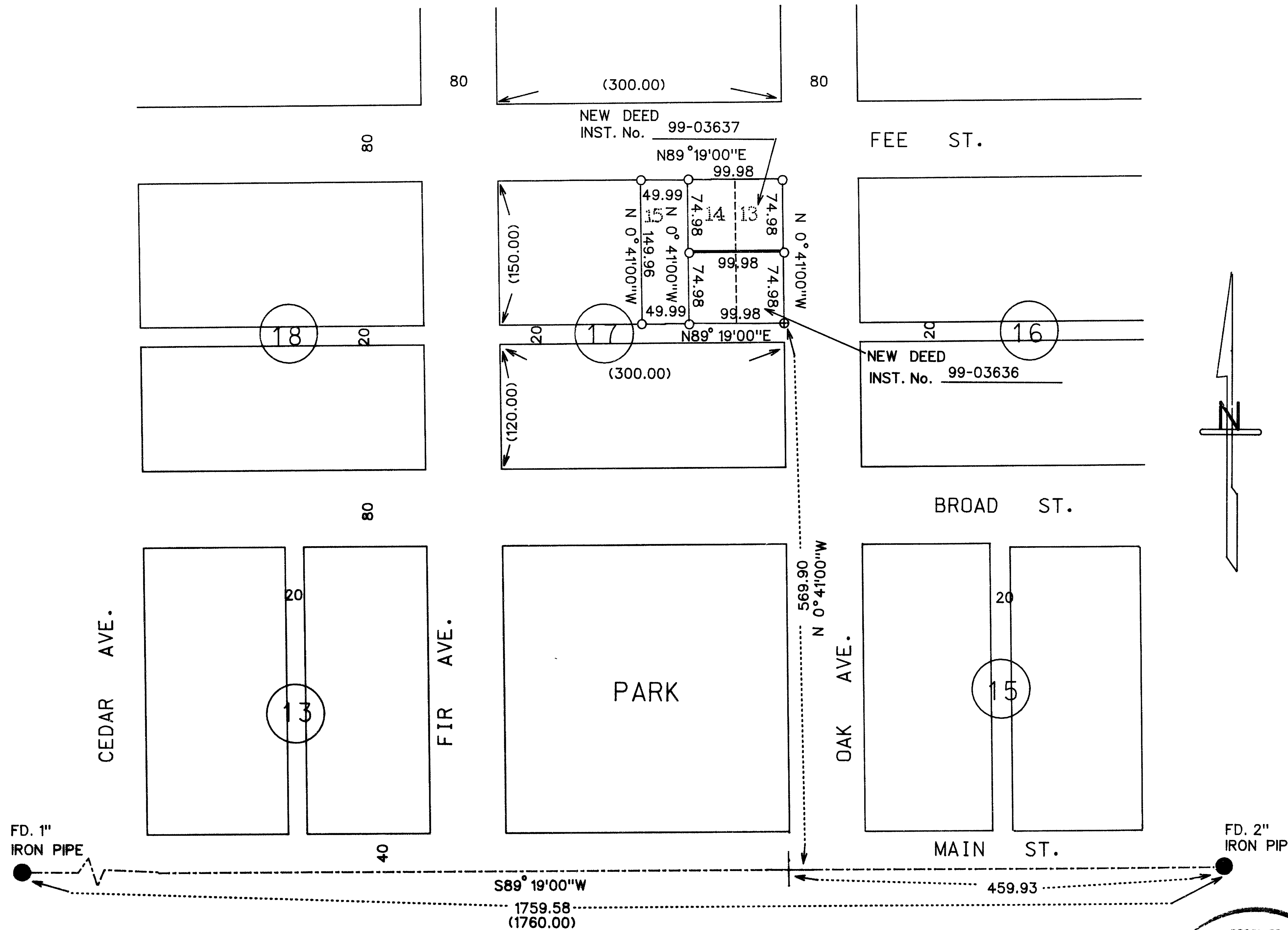
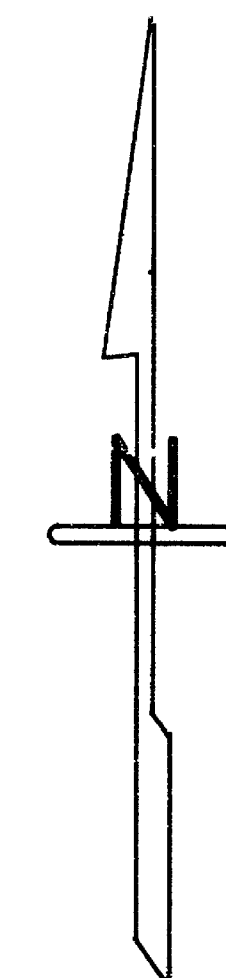

TAX LOT No. 35 2E 10AC 2900

16035

SURVEY NARRATIVE TO COMPLY WITH O.R.S. 209.250

LOCATION: LOT 13, 14, AND 15 OF BLOCK 17 TOWN OF BUTTE FALLS, IN THE NORTHEAST ONE-QUARTER OF SECTION 10, TOWNSHIP 35 SOUTH, RANGE 2 EAST, WILLAMETTE MERIDIAN, JACKSON COUNTY, OREGON.

SURVEY FOR: DANIEL EDMONDSON LLOYD HOLM
P.O. BOX 211549TH AND 450 OAK AVE.
JUNEAU, ALASKA 99821 BUTTE FALLS, OREGON 97522

SURVEY BY: ARTHUR R. RAMBO LS 1086
735 VISTA PARK DRIVE
EAGLE POINT, OREGON 97524

DATE: FEBRUARY 3, 1999

BASIS OF BEARING: SURVEY #13471 (CENTERLINE OF MAIN STREET)

PURPOSE: BOUNDARY LINE ADJUSTMENT: PER THE APPROVAL OF THE PLANNING COMMISSION OF THE TOWN OF BUTTE FALLS. TO ADJUST THE PROPERTY LINES OF LOT 13 AND LOT 14 OF BLOCK 17 TOWN OF BUTTE FALLS.

TO MONUMENT THE WEST BOUNDARY OF LOT 15 OF BLOCK 17 TOWN OF BUTTE FALLS.

PROCEDURE

THE MONUMENTS MARKING EACH END OF THE CENTERLINE OF MAIN STREET WERE FOUND. THE DISTANCE BETWEEN THESE MONUMENTS WAS MEASURED AND A PROPORTIONATE MEASUREMENT WAS CALCULATED FOR THE LENGTH OF EACH BLOCK. THE BLOCKS WERE MEASURED AT RIGHT ANGLES TO THE CENTERLINE OF MAIN STREET. THE MONUMENTS WERE THEN SET FOR THE ADJUSTMENT OF LOT 13 AND LOT 14 AND THE WEST BOUNDARY OF LOT 15 AS SHOWN ON THE MAP OF SURVEY TO ACCOMPANY THIS NARRATIVE.

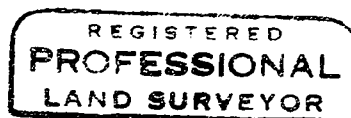
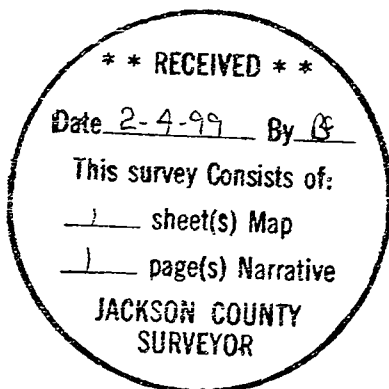

EXPIRATION 31 DEC. 2000