

# MAP OF SURVEY

For

## MARYKE VAN'TROOD-SHUTTLE & BETTY WHEAT

Located in:

N.W. 1/4 of Section 9, T.39S., R.1E., W.M.  
Jackson County, Oregon

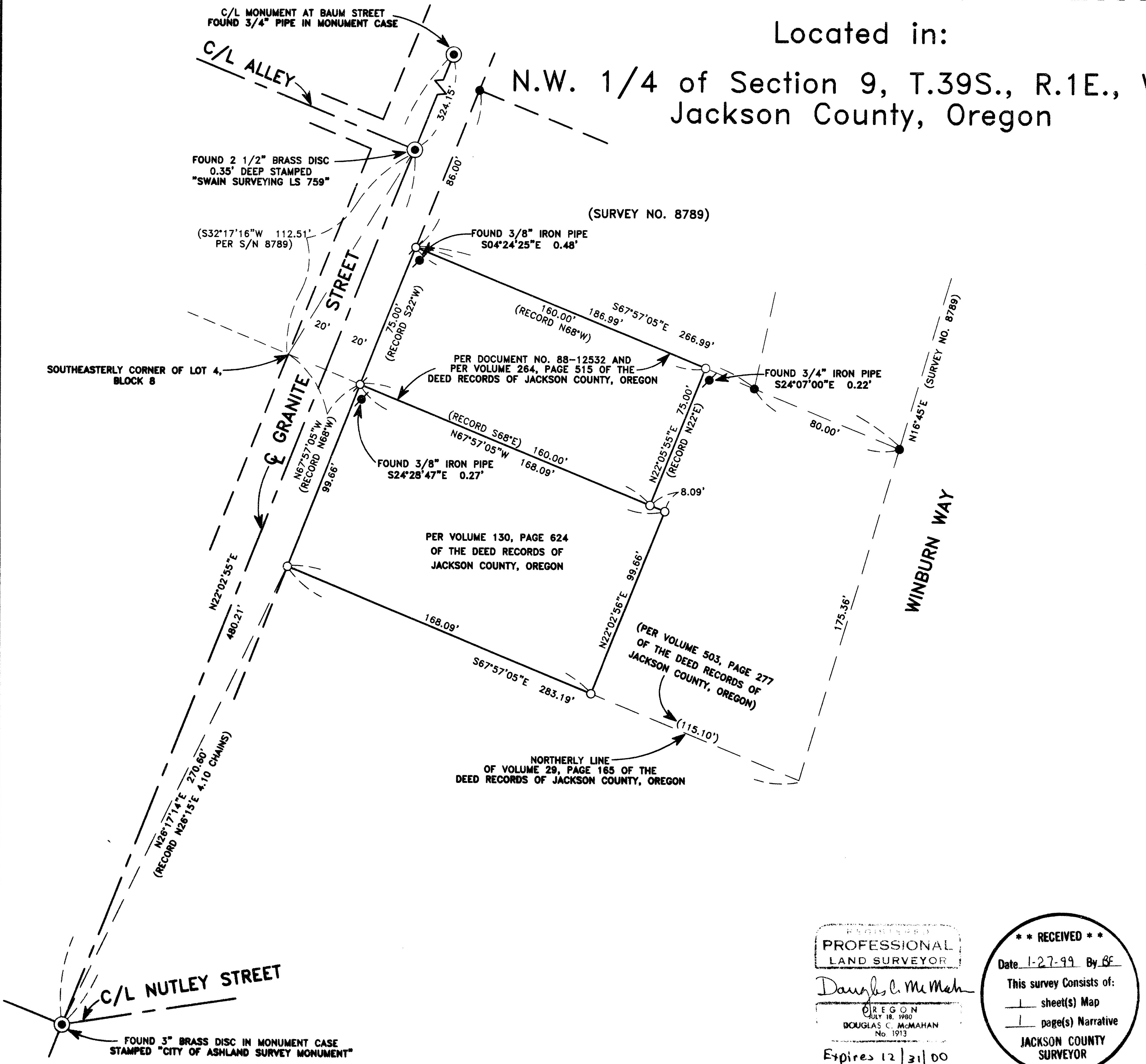

HOFFBUHR & ASSOCIATES, INC.  
1062 E. JACKSON STREET MEDFORD, OREGON  
(541)779-4641

BY: DOUGLAS C. McMAHAN PLS No. 1913  
SCALE: 1" = 40' July 27, 1998  
BASIS OF BEARING: FILED SURVEY NO. 8789  
(CENTERLINE OF GRANITE STREET)

○ = Set 5/8"x24" rebar with plastic cap stamped "D. McMAHAN LS 1913".  
⊙ = Set lead plug w/tac & washer stamped "LS 1913"  
● = Found 5/8" iron pin tagged RLS 759 per Survey No. 8789  
⊙ = Found brass disc as indicated  
S/N = Filed Survey Number

PROFESSIONAL  
LAND SURVEYOR  
*Douglas C. McMahan*  
OREGON  
JULY 18, 1980  
DOUGLAS C. McMAHAN  
No. 1913  
Expires 12/31/00

**\*\* RECEIVED \*\***  
Date 1-27-99 By BF  
This survey consists of:  
1 sheet(s) Map  
1 page(s) Narrative  
JACKSON COUNTY  
SURVEYOR

SURVEY NO. 16024

**SURVEY NARRATIVE TO COMPLY WITH PARAGRAPH 209.250  
OREGON REVISED STATUTES**

SURVEY FOR: Maryke Van'Trood-Shuttle and Betty Wheat  
94 Granite Street 102 Granite Street  
Ashland, OR. 97520 Ashland, OR. 97520

LOCATION: Northwest One-Quarter (1/4) of Section 9, Township 39 South, Range 1  
East, Willamette Meridian, City of Ashland, Jackson County, Oregon

PURPOSE: To survey and monument the ownership of the clients per their request.

PROCEDURE: I utilized found street monumentation and monuments found per Survey No.  
8789 for control to proceed with this survey. I established monuments as  
shown on the accompanying map. An electronic total station was used to  
make all measurements.

BASIS OF  
BEARING: Filed Survey No. 8789 (Centerline of Granite Street)

DATE: July 27, 1998

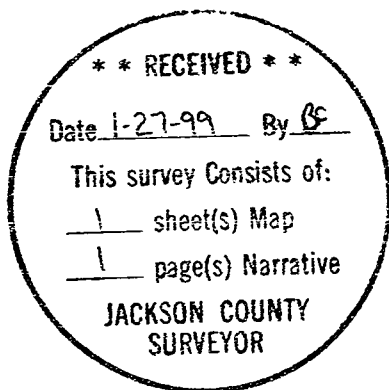

*Douglas C. McMahan*

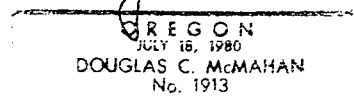

Douglas C. McMahan  
L.S. 1913 - Oregon  
Expires 12/31/00  
Hoffbuhr & Associates, Inc.  
1062 East Jackson  
Medford, OR. 97504