

MAP OF SURVEY LOCATED IN THE NORTHEAST QUARTER, OF THE SOUTHWEST QUARTER, OF SEC. 31, TOWNSHIP 36 SOUTH, RANGE 4 WEST, W. M.

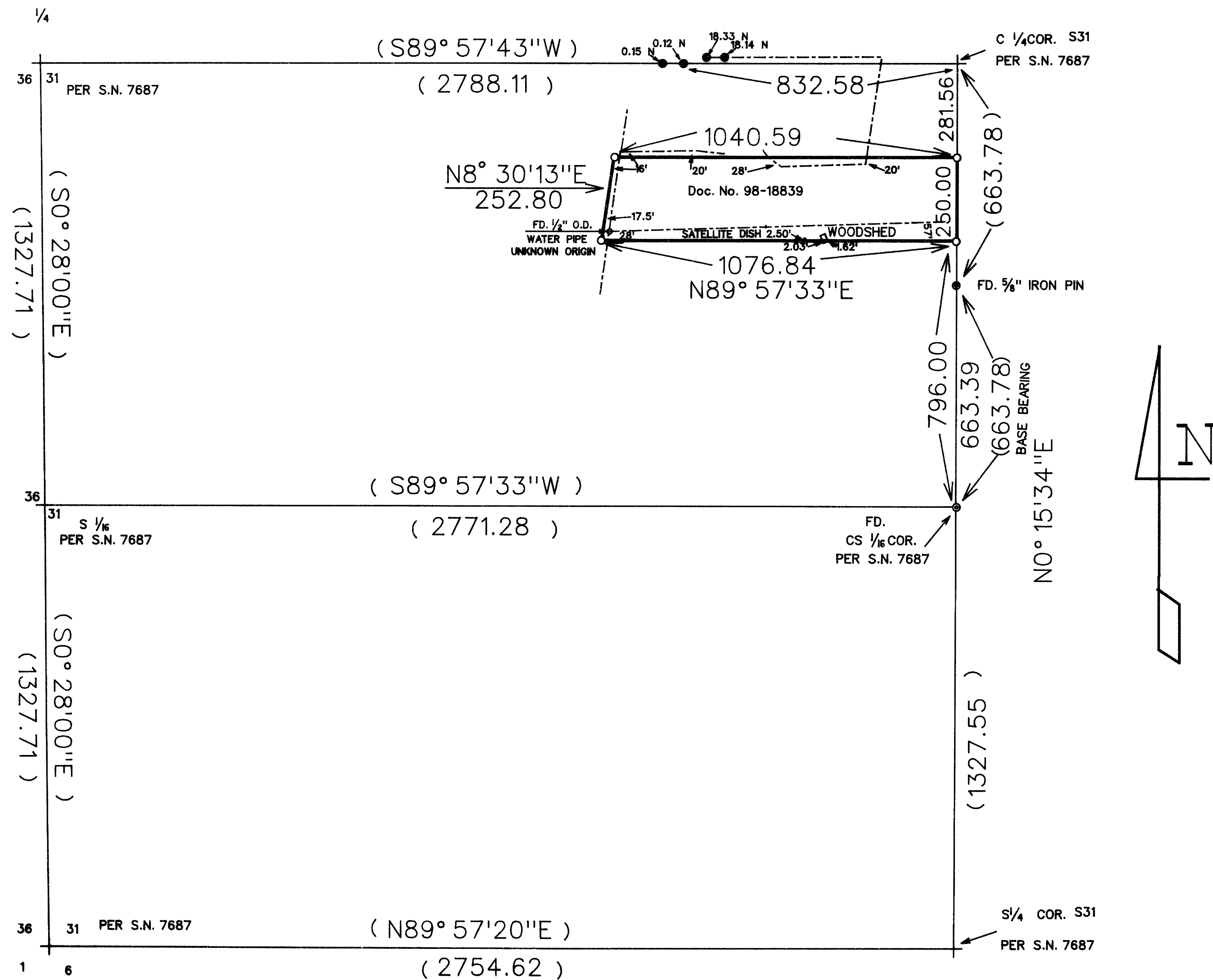

SURVEY FOR

GILINSKY LOGGING CO.
P.O. BOX 1627
ROGUE RIVER, OR. 97537

SURVEY BY

ARTHUR R. RAMBO
735 VISTA PARK DRIVE
EAGLE POINT, OREGON 97524

LEGEND

- ⊙ FOUND 5/8" DIA. IRON PIN PER SURVEY NUMBER 7687
- FOUND 5/8" IRON PIN WITH PLASTIC CAP MKD. D.A. EDWARDS LS2339 PER SURVEY NUMBER 14694
- SET 5/8" BY 30" REBAR WITH 2" ALUM. CAP MARKED PLS 1086
- () RECORD DATA SURVEY NUMBER 7687

- EXISTING FENCE LINES
- LINES MARKED THIS SURVEY

SCALE

1" = 300'

BASIS OF BEARING

SURVEY NUMBER 7687
NORTH-SOUTH CENTERLINE

DATE

JANUARY 19, 1999

REGISTERED
**PROFESSIONAL
LAND SURVEYOR**
Arthur R. Rambo
OREGON
JULY 30, 1976
ARTHUR R. RAMBO
NO. 1086

EXPIRES DECEMBER 31, 2000

** RECEIVED **
Date: 1/22/99 By: *AR*
This survey consists of:
1 sheet(s) Map
2 page(s) Narrative
JACKSON COUNTY
SURVEYOR

TAX LOT No. 36S-4W-31 (4100)

16020

NORTHEAST QUARTER OF THE SOUTHWEST QUARTER
OF SAID SECTION 31 (DEED RECORD S 89° 38' W)
THE DEED DISTANCES WERE HELD AND THE NORTH
AND SOUTH LINES OF SAID PROPERTY (DOCUMENT
98-18839) WERE HELD TO BE PARALLEL WITH
THE SOUTH LINE OF THE NORTHEAST QUARTER OF
THE SOUTHWEST QUARTER OF SAID SECTION 31
AND MONUMENTS WERE SET AS SHOWN ON THE
PLAT TO ACCOMPANY THIS NARRATIVE.

REGISTERED
PROFESSIONAL
LAND SURVEYOR

Arthur R. Rambo

OREGON
JULY 30 1976
ARTHUR R RAMBO
No 1086

REGISTRATION EXPIRES
DECEMBER 31, 2000

TAX LOT 364W31 4100

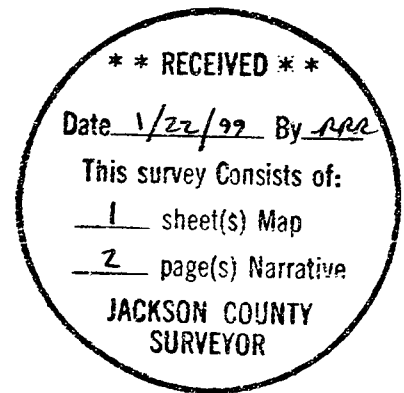

SURVEY NARRATIVE TO COMPLY WITH O.R.S. 209.250

LOCATION: NORTHEAST QUARTER OF THE SOUTHWEST QUARTER OF SECTION 31 TOWNSHIP 36 SOUTH RANGE 4 WEST WILLAMETTE MERIDIAN, JACKSON COUNTY, OREGON.

SURVEY FOR: GILINSKY LOGGING COMPANY
P.O. BOX 1627
ROGUE RIVER, OREGON 97537

SURVEY BY: ARTHUR R. RAMBO LS1086
735 VISTA PARK DRIVE
EAGLE POINT, OREGON 97524

DATE: JANUARY 19, 1999

BASIS OF BEARING: SURVEY NUMBER 7687 (NORTH-SOUTH CENTERLINE)

PURPOSE: TO MARK AND POST LINES PER DOCUMENT NUMBER 98-18839 (JACKSON COUNTY DEED RECORDS) IN THE NORTHEAST QUARTER OF THE SOUTHWEST QUARTER SAID SECTION 31, AS SHOWN ON THE PLAT TO ACCOMPANY THIS NARRATIVE.

PROCEDURE: A SEARCH OF RECORDS REVEALED THAT THE SOUTHEAST CORNER OF THE NORTHEAST QUARTER OF THE SOUTHWEST QUARTER HAD BEEN ESTABLISHED ON SURVEY NUMBER 7687. THE SOUTHWEST CORNER OF THE NORTH HALF OF THE NORTHWEST QUARTER OF THE SOUTHWEST QUARTER OF SECTION 31 HAD ALSO BEEN ESTABLISHED ON SURVEY NUMBER 7687. THERE WAS ALSO A PROPERTY LINE ADJUSTMENT SURVEY ALONG THE NORTH LINE OF THE NORTHEAST QUARTER OF THE SOUTHWEST QUARTER OF SAID SECTION 31 (SURVEY NUMBER 14694).

A SEARCH IN THE FIELD REVEALED THE MONUMENTS WHICH WERE SET AT THE SOUTHEAST CORNER OF THE NORTHEAST QUARTER OF THE SOUTHWEST QUARTER OF SAID SECTION 31 ON SURVEY NUMBER 7687. ALSO MONUMENTS ALONG THE EAST-WEST CENTERLINE OF SAID SECTION 31 (WHICH WERE SET ON SURVEY NUMBER 14694) WERE FOUND.

A SURVEY WAS RUN BEGINNING AT THE SOUTHEAST CORNER OF THE NORTHEAST QUARTER OF THE SOUTHWEST QUARTER AND TYING TO THE MONUMENTS WHICH WERE FOUND AS SET ON SURVEY NUMBER 7687 AND SURVEY NUMBER 14694.

THE BEGINNING POINT FOR DOCUMENT NUMBER 98-18839 IS THE SOUTHEAST CORNER OF THE NORTHEAST QUARTER OF THE SOUTHWEST QUARTER OF SAID SECTION 31. THE NORTH AND SOUTH LINES OF DOCUMENT NUMBER 98-18839 ARE TO RUN PARALLEL TO THE SOUTH LINE OF THE