

MAP OF SURVEY

Being a portion of D.L.C. NO. 78 in the N.W. 1/4 of Sec. 34,
T.37 S., R.2 W., W.M. Jackson County, Oregon

SURVEY FOR:

Daniel Parks & Associates
6180 Shady Brook Drive
Central Point, OR 97502

SURVEY BY:

L.J. Friar & Associates, P.C.
Consulting Land Surveyors
816 West Eighth Street
Medford, OR 97501
(541) 772-2782

LEGEND:

- ⊙ - Fd. County Surveyor's re-established corner & accessories.
- - Set 5/8" x 30" iron pin w/ plastic cap mkd. L.J.FRIAR & ASSOC.
- ORJCO = Official Records of Jackson County, Oregon.
- X-X- = Fence line.
- DR = Deed record data.
- RS = Recorded Survey #.

BASIS OF BEARINGS: Survey No. 6393 as shown.

DATE: December 4, 1998 UNIT OF MEASUREMENT: Feet SCALE: 1" = 200'

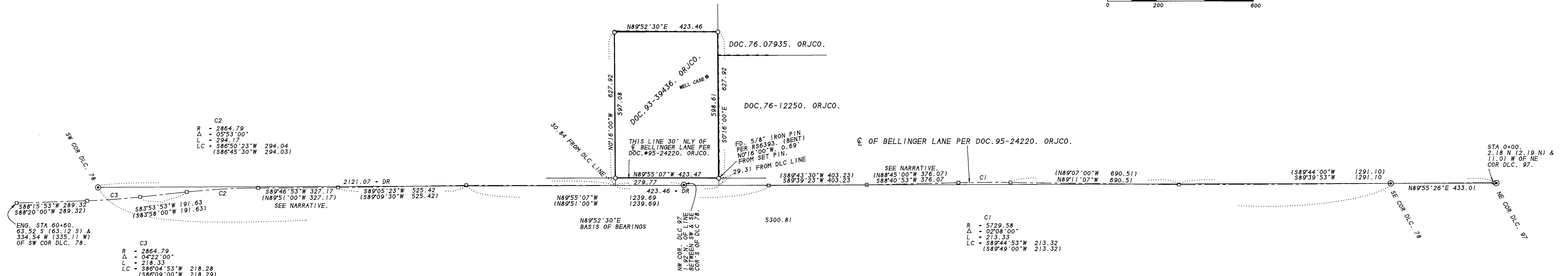
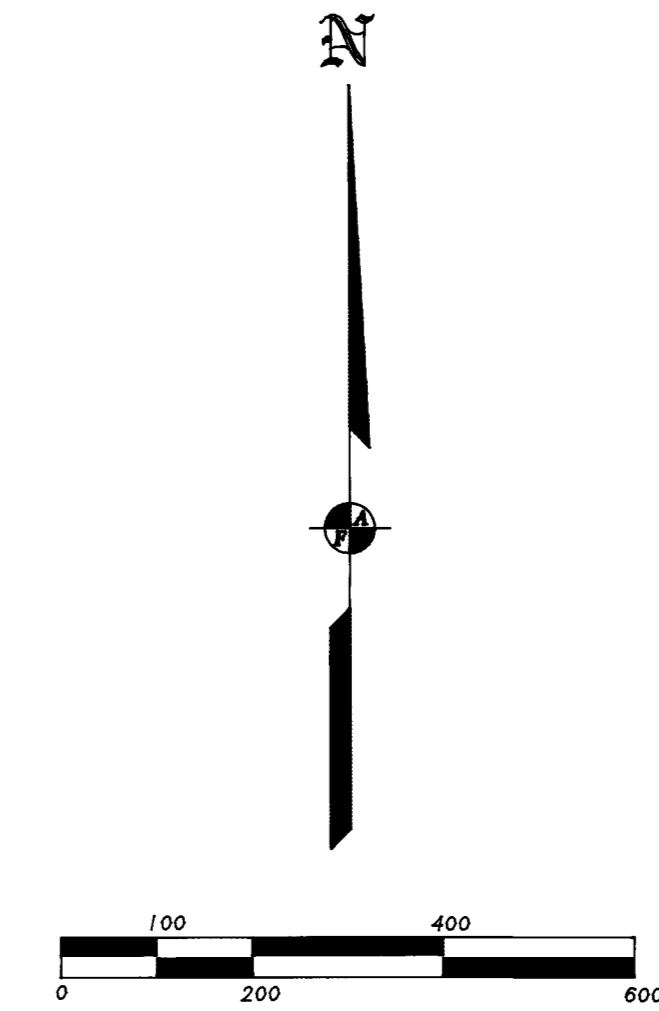

SURVEY NARRATIVE TO COMPLY WITH O.R.S. 209.250.

PURPOSE: To survey and monument the tract of land in conjunction with a Topographic Survey.

PROCEDURE: Made ties to the County re-established corners as shown hereon. Calculated the centerline of Bellinger Lane per Doc.#95-24220. ORJCO. rotated the fit the bearings per this Survey. Held deed bearings and distances to compute the corners of the subject tract and set monuments as shown hereon. Doc.#95-24220. ORJCO. contained 2 typographical errors relating to the bearing quadrant. The deed record call as typed in said Document is shown hereon.

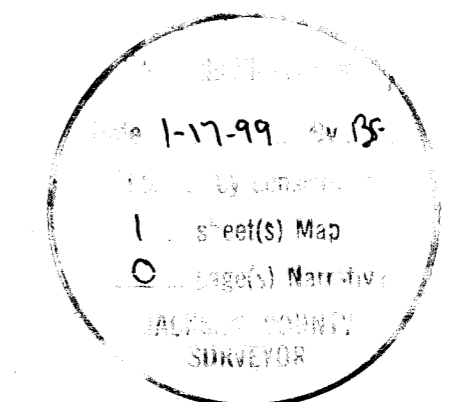

REGISTERED PROFESSIONAL LAND SURVEYOR
 JAMES E. HIBBS
 OREGON
 JULY 17, 1988
 JAMES E. HIBBS
 2234
 Renewal Date 6-30-99