

MAP OF SURVEY (PROPERTY LINE ADJUSTMENT)

For ROGUE VALLEY MANOR

Located in:
The N.E. 1/4 of Section 32, T.37S., R.1W., W.M.
City of Medford, Jackson County, Oregon

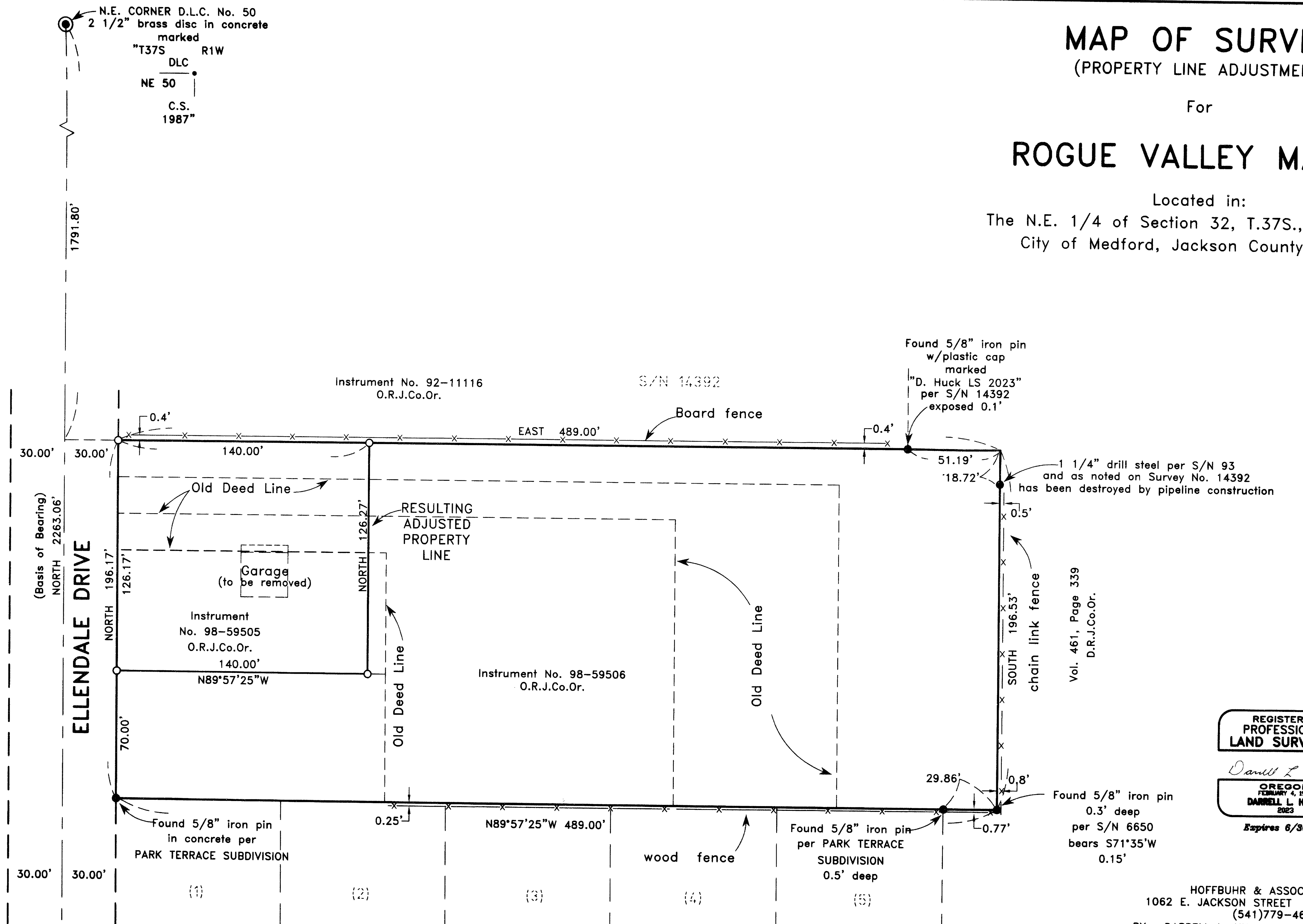

REGISTERED
PROFESSIONAL
LAND SURVEYOR

Darrell L. Huck
OREGON
FEBRUARY 4, 1983
DARRELL L. HUCK
2023
Expires 6/30/99

HOFFBUHR & ASSOCIATES, INC.
1062 E. JACKSON STREET MEDFORD, OREGON
(541)779-4641
BY: DARRELL L. HUCK PLS No. 2023
SCALE: 1 inch = 40 feet January 4, 1999
BASIS OF BEARING: SURVEY NO. 14392

**** RECEIVED ****
Date 1-4-99 By *[Signature]*
This survey consists of:
1 sheet(s) Map
1 page(s) Narrative
JACKSON COUNTY
SURVEYOR

- = Set 5/8"x24" iron pin with plastic cap stamped "D. Huck LS 2023".
- = Found monument as noted
- ⊙ = Found brass cap monument
- S/N = Filed Survey Number
- O.R.J.Co.Or. = Official Records of Jackson County, Oregon
- D.R.J.Co.Or. = Deed Records of Jackson County, Oregon

S.E. CORNER
D.L.C. No 50
2 1/2" brass disc in monument case
per Jackson County Surveyor Re-establishment
marked
"JACKSON COUNTY SURVEYING
T37S R1W
DLC
SE 50
1994"

SURVEY NO. 16011

**SURVEY NARRATIVE TO COMPLY WITH PARAGRAPH 209.250
OREGON REVISED STATUTES**

SURVEY FOR: Rogue Valley Manor
1200 Mira Mar
Medford, Oregon 97504

LOCATION: The Northeast One-Quarter (1/4) of Section 32, Township 37 South, Range
1 West, Willamette Meridian, City of Medford, Jackson County, Oregon

PURPOSE: To survey and monument a property line adjustment as approved by the City
of Medford Planning Department

PROCEDURE: Survey control established by this office to accomplish Survey No. 14392 was
utilized for purposes of this survey. The exterior property lines have been
previously surveyed and monumented per PARK TERRACE SUBDIVISION,
Survey No. 6650 and Survey No. 14392. Monuments found per those surveys
were held for control. The location of the adjusted property line was
computed according to client's direction and monuments were set as shown
on the attached map.

BASIS OF
BEARING: Survey No. 14392

DATE: January 4, 1999

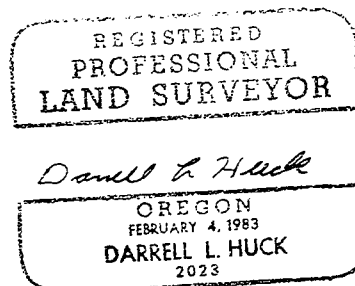
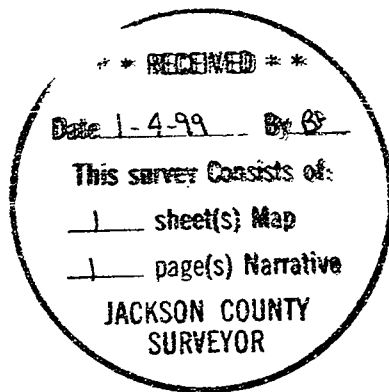

Darrell L. Huck
L.S. 2023 - Oregon
Expires 6/30/99
Hoffbuhr & Associates, Inc.
1062 East Jackson Street
Medford, Oregon 97504