

1601

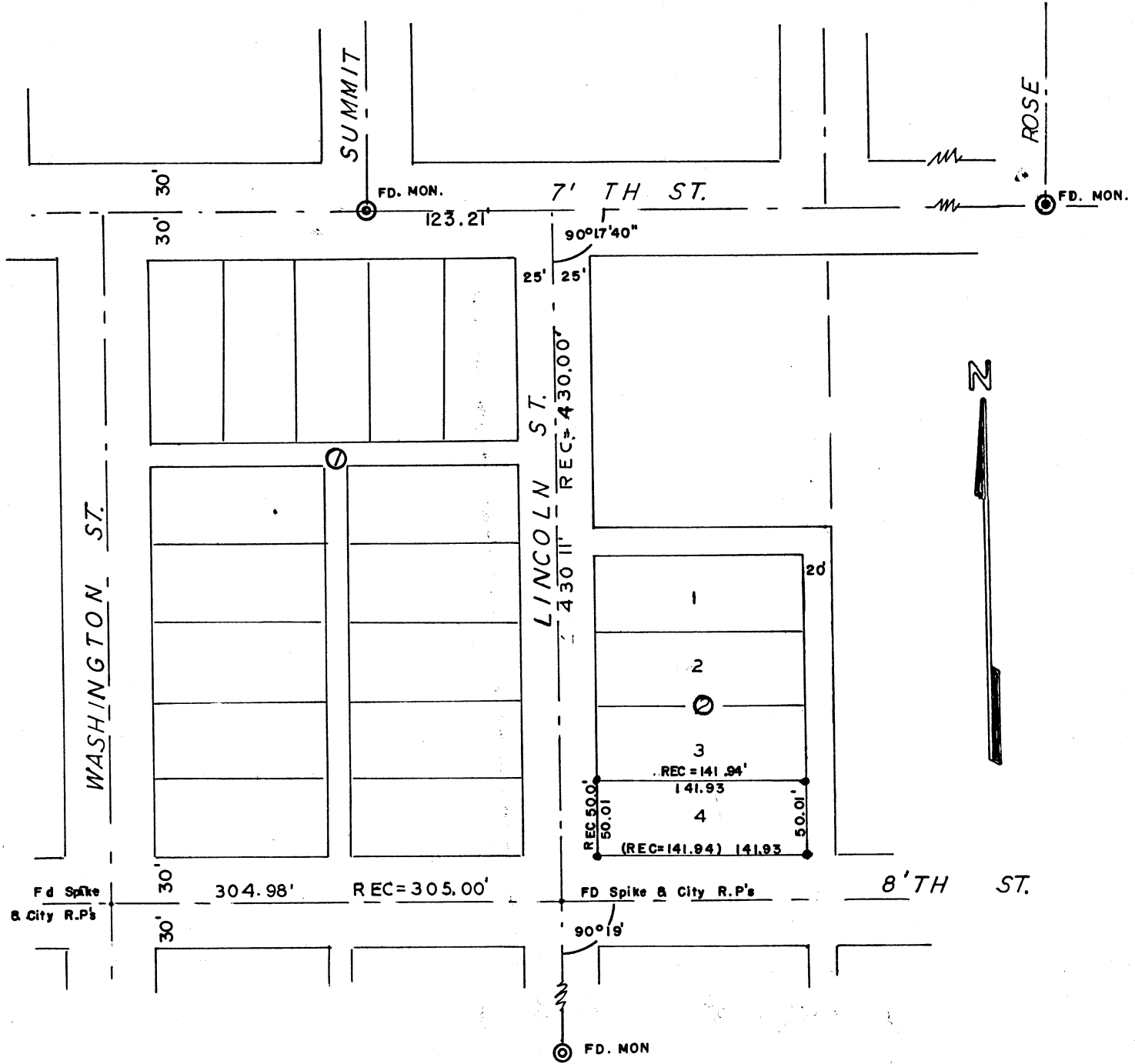

REGISTERED
 OREGON
 LAND SURVEYOR

Edward A. McGinty

JULY 16, 1953
 EDWARD A. MCGINTY
 301

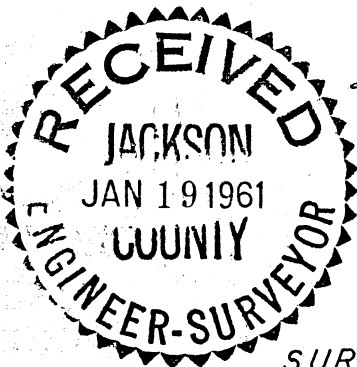

SURVEY IN OAK GROVE SUB-D LT. 4 BLK. 2
 FOR
 GILBERT JOHNSON

61 - 3

BY EDWARD MC GINTY
 MEDFORD , OREGON
 JANUARY , 1961

SCALE 1" = 100'
 • = 5/8" I. PIN

1601

1601

Survey No. _____

Survey Narrative to comply with O.R.S. 209-205 and O.R.S. 209-120.

Survey for : Gilbert Johnson,
Medford, Oregon

Survey by: Edward A. McGinty, L.S.
1/18/61

PRECEDENCE OF SURVEY:

Found spikes at the intersection of 8th St. and Washington St and 8th St. and Lincoln St. Thses spikes checked city reference points in Book 595. Measured the distance between Washington St. and Lincoln St. on 8 th St. and produced said line at proportional distance easterly. The monument at 10th and Lincoln St and the spike at 8th St. and Lincoln St was produced to 7th St. making an intersection with the monuments on 7th St. at Summitt St and Rose St. Set 5/8 in. iron pins at corners.

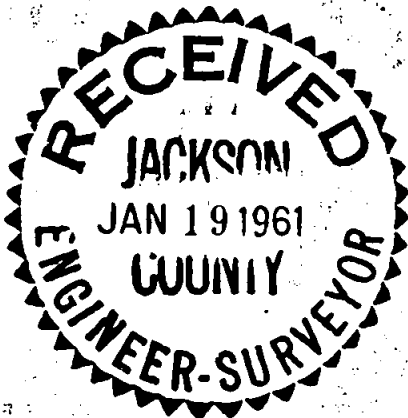

Edward A. McGinty

