

# MAP OF SURVEY

FOR  
**DECARLOW HOMES, INC. & STEVE SWARTSLEY**

LOCATED IN:  
LOTS 1 & 2 OF BLOCK 1, WILLEKES ADDITION IN  
THE NW 1/4 OF SECTION 30, T37S, R1W, W.M.,  
CITY OF MEDFORD, JACKSON COUNTY, OREGON.

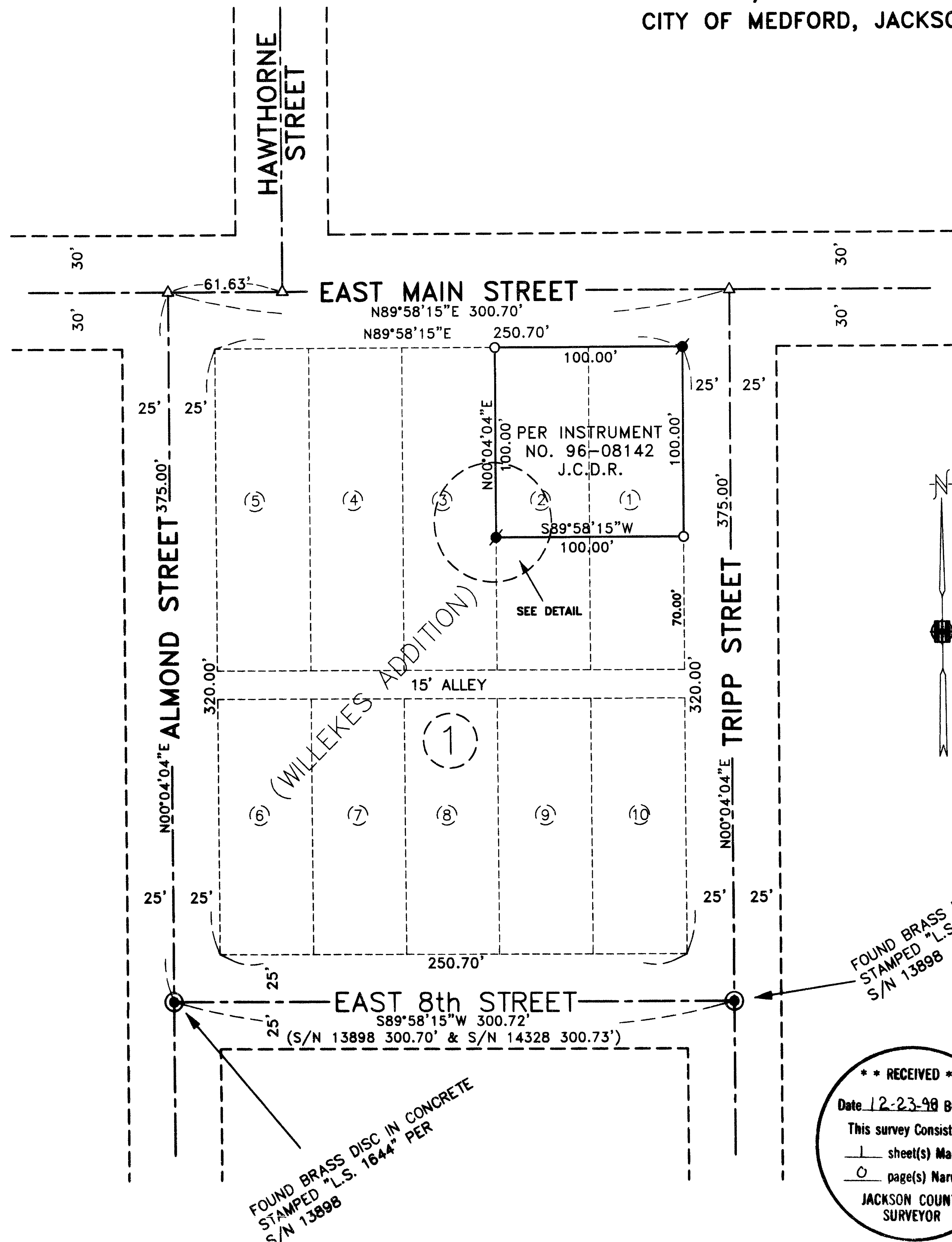

SURVEY NARRATIVE TO COMPLY WITH PARAGRAPH 209.250  
OREGON REVISED STATUTES

SURVEY FOR: DECARLOW HOMES, INC  
814 E. JACKSON STREET  
MEDFORD, OR. 97504

PURPOSE: TO SURVEY AND ESTABLISH SURVEY MONUMENTS  
AT THE CORNERS OF THE CLIENTS PROPERTY (TAX LOT 100).

PROCEDURE: UTILIZING AN ELECTRONIC TOTAL STATION, MEASUREMENTS WERE TAKEN  
TO FOUND MONUMENTATION PER FILED SURVEYS NO. 13898 AND 14328 FOR  
CONTROL OF STREET CENTERLINES. I ESTABLISHED MONUMENTS AS  
SHOWN HEREON FOR CLIENTS PROPERTY. CENTERLINE POINTS FOR  
INTERSECTIONS OF HAWTHORNE STREET AND EAST MAIN STREET, AND  
FOR TRIPP STREET AND MAIN STREET WERE ESTABLISHED PER REFERENCE  
POINTS PROVIDED BY THE CITY OF MEDFORD SURVEYOR.

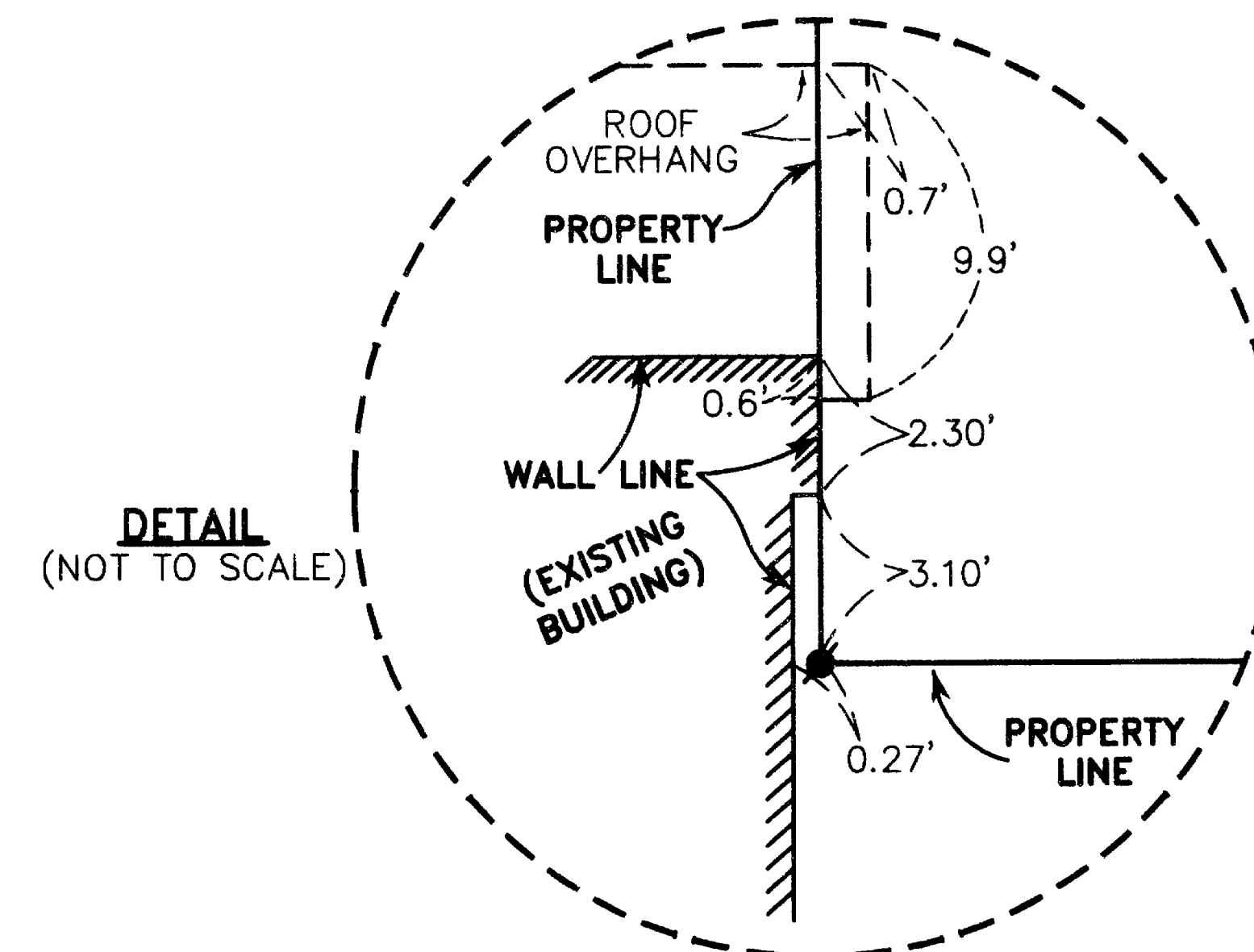

HOFFBUHR & ASSOCIATES, INC.  
1062 E. JACKSON STREET MEDFORD, OREGON  
(541) 779-4641

BY: DOUGLAS C. McMAHAN PLS No. 1913  
SCALE: 1" = 50' DECEMBER 18, 1998  
BASIS OF BEARING: FILED SURVEY NO. 14328

- = SET 5/8"x24" REBAR WITH PLASTIC CAP STAMPED "D. McMAHAN LS 1913".
- = SET LEAD PLUG AND TAC WITH WASHER STAMPED "LS 1913"
- S/N = FILED SURVEY NO.
- △ = CALCULATED POSITION PER S/N 14328 & REFERENCE POINTS PROVIDED BY THE CITY OF MEDFORD SURVEYOR.
- ⊙ = FOUND BRASS DISC IN CONCRETE
- J.C.D.R. = JACKSON COUNTY DEED RECORDS

FOUND BRASS DISC IN CONCRETE  
STAMPED "L.S. 1644" PER  
S/N 13898

FOUND BRASS DISC IN CONCRETE  
STAMPED "L.S. 1644" PER  
S/N 13898

**\*\* RECEIVED \*\***  
Date 12-23-98 By ff  
This survey consists of:  
— sheet(s) Map  
— page(s) Narrative  
JACKSON COUNTY  
SURVEYOR

REGISTERED  
PROFESSIONAL  
LAND SURVEYOR  
*Douglas C. McMahon*  
OREGON  
JULY 18, 1990  
DOUGLAS C. McMAHAN  
No. 1912  
Expires 12/31/00