

# MAP OF SURVEY

## LOCATED ON THE SECTION LINE COMMON TO SECTION 19 AND SECTION 30, TOWNSHIP 36 SOUTH, RANGE 3 EAST, WILLAMETTE MERIDIAN, JACKSON COUNTY, OREGON

SURVEY FOR

BOISE CASCADE  
TIMBER AND WOOD PRODUCTS GROUP  
P.O. BOX 100  
MEDFORD, OREGON 97501

AND KOGAP ENTERPRISES INC.  
P.O. BOX 1608  
MEDFORD, OREGON 97501

SURVEY NARRATIVE

**PURPOSE:** TO SURVEY, MARK, AND POST THE WEST ONE-HALF OF THE SECTION LINE COMMON TO SECTION 19 AND SECTION 30 PER THE REQUEST OF MY CLIENT.

**PROCEDURE:** A CLOSED TRAVERSE WAS RAN, BEGINNING AT THE ONE-QUARTER CORNER COMMON TO SECTION 19 AND SECTION 30, THENCE RUNNING WEST TO THE SECTION CORNER COMMON TO SECTIONS 19 AND 30, TOWNSHIP 36 SOUTH, RANGE 3 EAST, AND SECTIONS 24 AND 25, TOWNSHIP 36 SOUTH, RANGE 2 EAST, AND CLOSING BACK TO THE ONE-QUARTER CORNER COMMON TO SECTIONS 19 AND 30. THE WEST HALF OF THE SECTION LINE COMMON TO SECTIONS 19 AND 30 WAS THEN MARKED AND POSTED.

LEGEND

- ⊙ FOUND 2 1/2" GENERAL LAND OFFICE BRASS CAP
- ( ) RECORD DATA
- LINE MARKED AND POSTED THIS SURVEY

BASIS OF BEARING

1956  
GENERAL LAND OFFICE PLAT

SCALE

1" = 300'

DATE

JANUARY 7, 1999

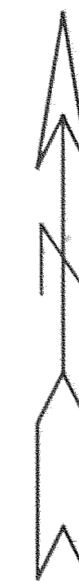

FD. GLO  
BRASS CAP  
T36S  
R2E R3E  
S24 | S19  
S25 | S30  
1956

( 1956 G.L.O. PLAT )  
( S 85° 04' W 37.94 CHAINS )  
2507.15

FD. GLO  
BRASS CAP  
1 S19  
4 S30

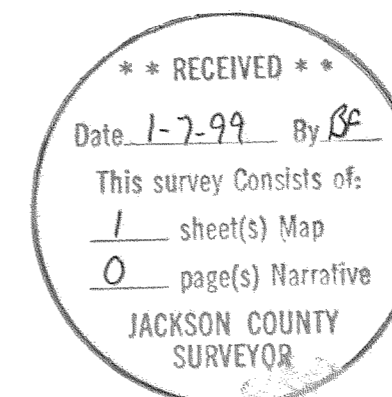
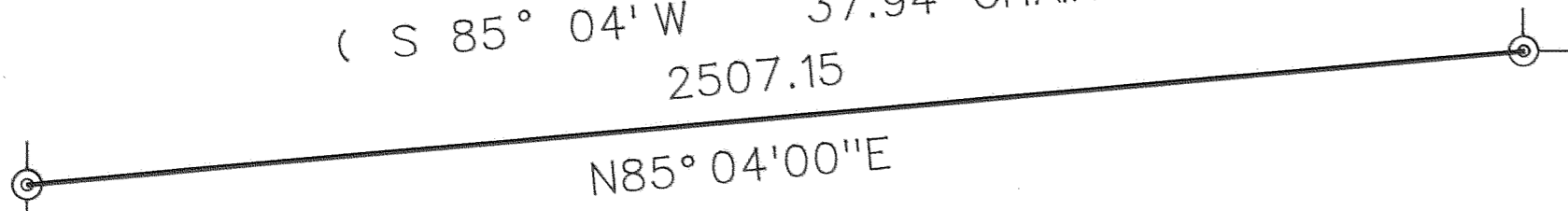

SURVEY BY

RAMBO SURVEYING  
ARTHUR R. RAMBO  
735 VISTA PARK DRIVE  
EAGLE POINT, OREGON 97524



TAX LOT No. 36-3E- (2400)-(4100)