

SURVEY FOR:

Frank Dewey
22600 Hwy. 62
Shady Cove, OR. 97539

LOCATION:

S.W. 1/4 of Section 10,
T.34S., R.1W., W.M.,
City of Shady Cove,
Jackson County, Oregon

SURVEY BY:

Kaiser Surveying
19440 Highway 62
Eagle Point, Oregon 97524

DATE:

December 28, 1998

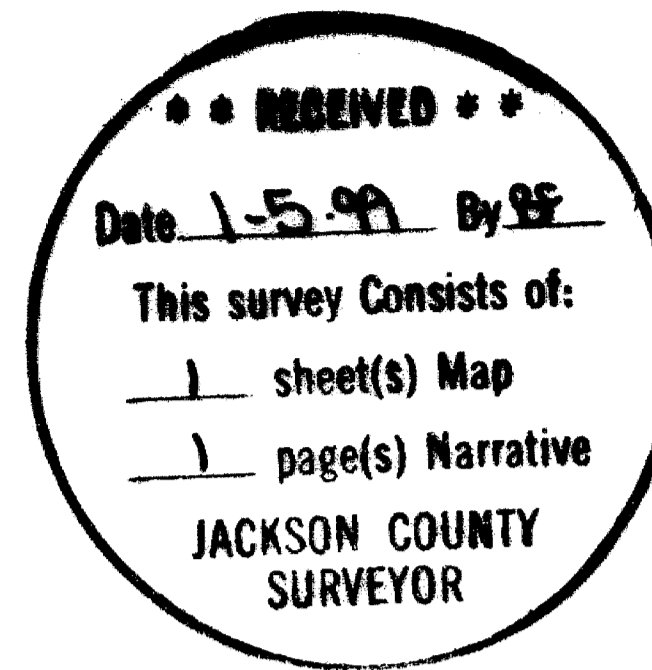
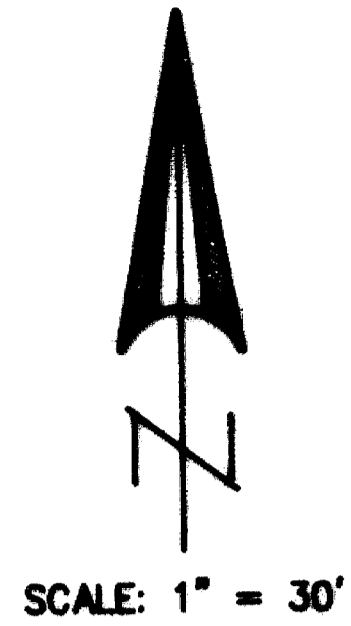

This survey consists of:

- 1 sheet(s) Map
- 1 page(s) Narrative

JACKSON COUNTY
SURVEYOR

REGISTERED
PROFESSIONAL
LAND SURVEYOR

J. D. K.

OREGON
JULY 16, 1967
GARY D. KAISER
No. 803
EXP. 6-30-99

LEGEND

- o = Found 5/8" Rebar/
Plastic Cap
S.N. 14727
- = Set 5/8" x 24" Rebar
with Plastic Cap marked
"KAISER RLS 803"
- () = Record per S.N. 14727
- S.N. = Filed Survey Number
County Surveyors Office
- W.C. = Witness Corner

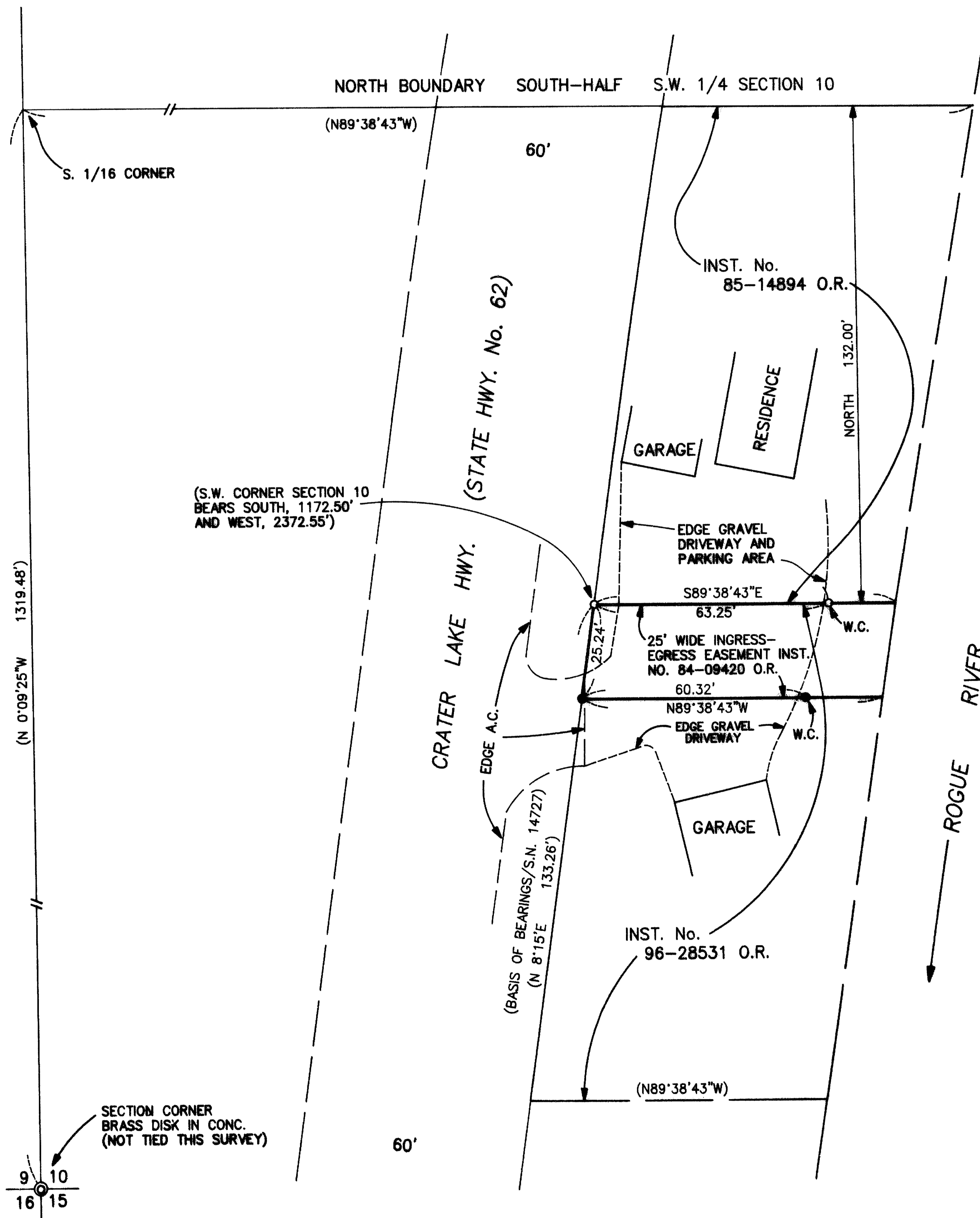

T.L. No. 341W 10CD - 3400 & 3500

GARY D. KAISER
R.P.L.S. ORE. 803
C.W.R.E. ORE. 73

KAISER SURVEYING
19440 HIGHWAY 62
EAGLE POINT, OREGON 97524

PHONE
SHADY COVE (541) 878-3995
FAX (541) 878-3995

SURVEY NO. 15999

SURVEY NARRATIVE TO COMPLY WITH O.R.S. 209.250

SURVEY FOR: FRANK DEWEY
22600 HWY. 62
SHADY COVE, OR 97539

SURVEY BY: KAISER SURVEYING
19440 HWY. 62
EAGLE POINT, OR 97524

LOCATION: SW ¼ of Section 10, T.34S., R.1W.,
W.M., City of Shady Cove, Jackson
County, Oregon.

BASIS OF BEARINGS: Filed Survey No. 14727 (Hwy. 62)

DATE: December 28, 1998

PURPOSE: Monument the boundaries of that
ingress-egress easement described in
Inst. No. 84-09420 O.R. Said
easement is across tract described
in Inst. No. 96-28531 O.R. and
benefits tract described in Inst.
No. 85-14894 O.R.

PROCEDURE: The Northerly boundary of the
easement being surveyed was monumented on Filed Survey No.
14727. The Southerly boundary of said easement was located
25 feet Southerly at right angles from said Northerly
boundary and parallel thereto.

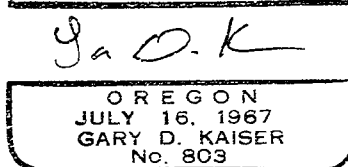
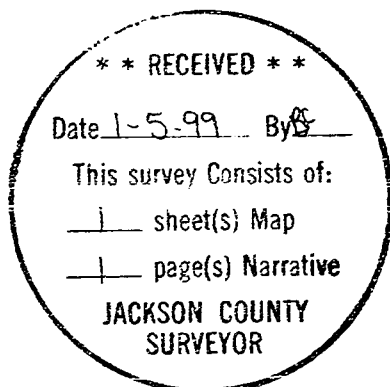

Exp. 6-30-99