

15991

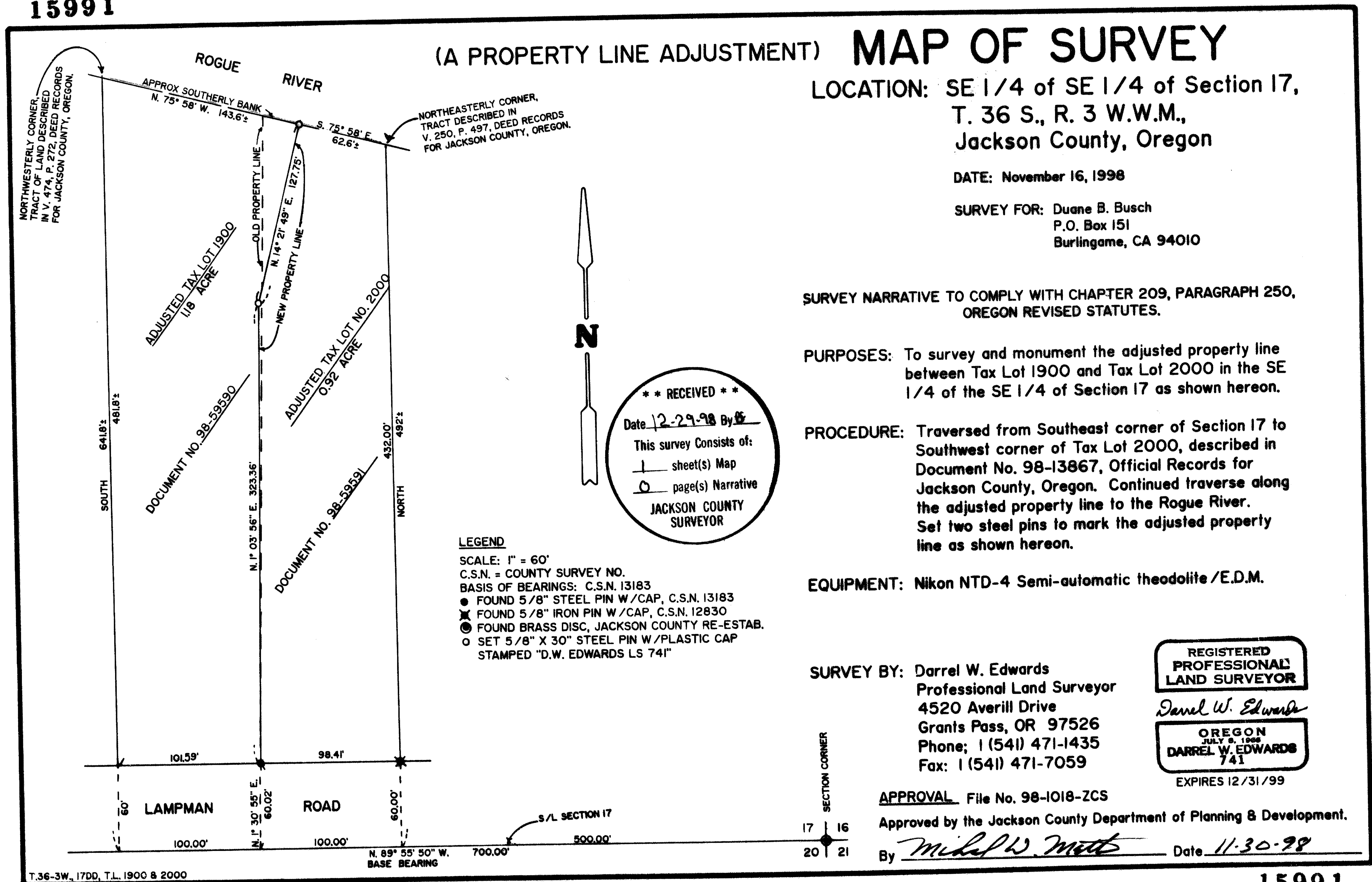

(A PROPERTY LINE ADJUSTMENT) **MAP OF SURVEY**

LOCATION: SE 1/4 of SE 1/4 of Section 17,
T. 36 S., R. 3 W.W.M.,
Jackson County, Oregon

DATE: November 16, 1998

SURVEY FOR: Duane B. Busch
P.O. Box 151
Burlingame, CA 94010

SURVEY NARRATIVE TO COMPLY WITH CHAPTER 209, PARAGRAPH 250,
OREGON REVISED STATUTES.

PURPOSES: To survey and monument the adjusted property line
between Tax Lot 1900 and Tax Lot 2000 in the SE
1/4 of the SE 1/4 of Section 17 as shown hereon.

PROCEDURE: Traversed from Southeast corner of Section 17 to
Southwest corner of Tax Lot 2000, described in
Document No. 98-13867, Official Records for
Jackson County, Oregon. Continued traverse along
the adjusted property line to the Rogue River.
Set two steel pins to mark the adjusted property
line as shown hereon.

EQUIPMENT: Nikon NTD-4 Semi-automatic theodolite /E.D.M.

**** RECEIVED ****
Date 12-29-98 By DE
This survey consists of:
1 sheet(s) Map
0 page(s) Narrative
JACKSON COUNTY
SURVEYOR

LEGEND
SCALE: 1" = 60'
C.S.N. = COUNTY SURVEY NO.
BASIS OF BEARINGS: C.S.N. 13183
● FOUND 5/8" STEEL PIN W/CAP, C.S.N. 13183
✕ FOUND 5/8" IRON PIN W/CAP, C.S.N. 12830
⊙ FOUND BRASS DISC, JACKSON COUNTY RE-ESTAB.
○ SET 5/8" X 30" STEEL PIN W/PLASTIC CAP
STAMPED "D.W. EDWARDS LS 741"

SURVEY BY: Darrel W. Edwards
Professional Land Surveyor
4520 Averill Drive
Grants Pass, OR 97526
Phone: 1 (541) 471-1435
Fax: 1 (541) 471-7059

REGISTERED
PROFESSIONAL
LAND SURVEYOR
Darrel W. Edwards
OREGON
JULY 9, 1968
DARREL W. EDWARDS
741
EXPIRES 12/31/99

APPROVAL File No. 98-1018-ZCS
Approved by the Jackson County Department of Planning & Development.
By Michael W. Metz Date 11-30-98

T.36-3W, 17DD, T.L. 1900 & 2000

15991