

MAP OF SURVEY

PROPERTY LINE ADJUSTMENT

Located in the S.E. 1/4 of Section 30,
T. 37 S., R. 2 W., W.M. City of Jacksonville
Jackson County, Oregon

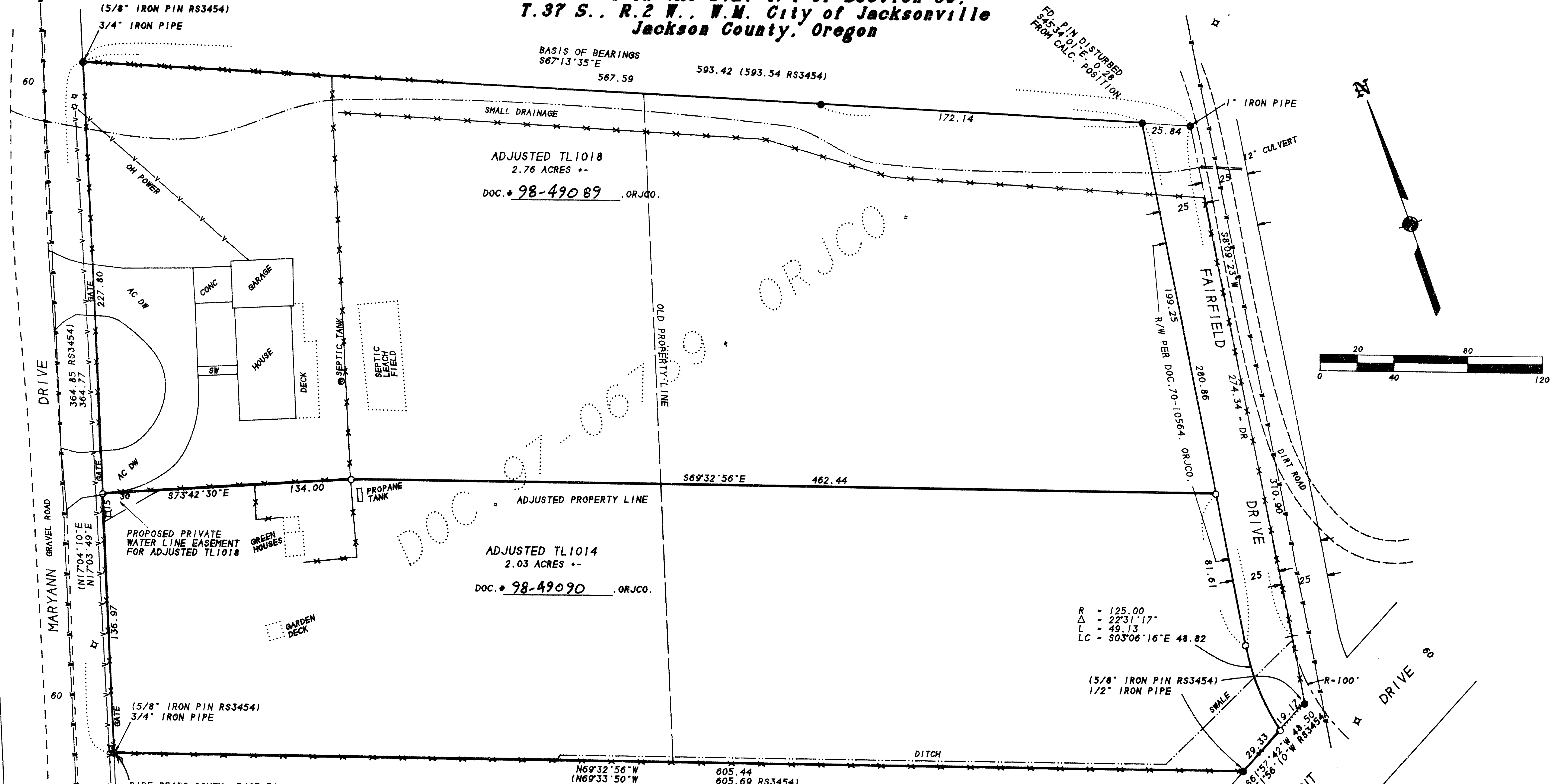

SURVEY FOR:
ROBERT SULLIVAN
525 SHERIDAN STREET
ASHLAND, OR 97520

SURVEY BY:
L.J. FRIAR & ASSOCIATES, P.C.
CONSULTING LAND SURVEYORS
816 WEST EIGHTH STREET
MEDFORD, OREGON 97501
PHONE: (541) 772-2782

- LEGEND:**
- - FOUND MONUMENT PER RS3454 AS SHOWN.
 - - SET 5/8" x 30" IRON PIN W. PLASTIC CAP MKD. L.J. FRIAR & ASSOC.
 - JDCR - JACKSON COUNTY DEED RECORDS.
 - ORJCO - OFFICIAL RECORDS OF JACKSON COUNTY, OREGON.
 - ☆ - FIRE HYDRANT.
 - V-V- - OVERHEAD UTILITY LINE.
 - AC - ASPHALT CONCRETE.
 - RS - RECORDED SURVEY.
 - () - RECORD DATA AS SHOWN.
 - ☆ - UTILITY POLE.
 - ☆ - TELEPHONE PEDESTAL.
 - CONC - CONCRETE.
 - W-W- - WATER LINE.
 - ☆ - WATER METER.
 - SW - SIDEWALK.
 - X-X- - FENCE

BASIS OF BEARINGS: SURVEY NO. 3454 AS SHOWN.
DATE: MAY 20, 1998 SCALE: 1" = 40' UNIT OF MEASUREMENT: FEET

** RECEIVED **
Date 12-18-98 By [Signature]
This survey consists of:
1 sheet(s) Map
0 page(s) Narrative
JACKSON COUNTY
SURVEYOR

REGISTERED
PROFESSIONAL
LAND SURVEYOR
[Signature]
OREGON
JULY 17, 1986
JAMES E. HIBBS
2234
Renewal Date 6-30-99

... CITY OF JACKSONVILLE APPROVAL ...
EXAMINED AND APPROVED THIS 21ST DAY OF MAY, 1998
[Signature] CITY ADMINISTRATOR [Signature] PLANNING COMMISSION SECRETARY

SURVEY NARRATIVE TO COMPLY WITH O.R.S. 209.250
PURPOSE: TO SURVEY AND MONUMENT THE ADJUSTED PROPERTY LINE AND PREPARE LEGAL DESCRIPTIONS TO COMPLETE THE ADJUSTMENT.
PROCEDURE: MADE TIES TO MONUMENTS ESTABLISHED BY RS3454 & 8763 TO CONTROL THE EXTERIOR OF THE SUBJECT TAXLOTS. CALCULATED THE ADJUSTED PROPERTY LINE AND SET SAME. DRAFTED LEGAL DESCRIPTION TO BE INCLUDED ON DEEDS TO BE RECORDED. THOSE MONUMENTS FOUND AS WELL AS THOSE SET ARE AS SHOWN HEREON.

372W30 TL'S 1014 & 1018