

SURVEY FOR:

Mike Krumwiede
1175 Royal Avenue, Suite C
Medford, OR 97504

SURVEY BY:

L.J. Friar & Associates, P.C.
Consulting Land Surveyors
816 West Eighth Street
Medford, Oregon 97501
Phone: (541) 772-2782

MAP OF SURVEY

In Lots 6 & 7, Block 3, PAGE ADDITION
In the N.W. 1/4 of the N.E. 1/4 of Sec. 25,
T.37 S., R.2 W., W.M. City of Medford
Jackson County, Oregon

LEGEND:

- ⊙ - Found brass disk per RS10826.
- - Found 1" iron pin in case. See RS470, 1162 & 10826.
- - Set 5/8" x 24" iron pin with plastic cap mkd. L.J. FRIAR & ASSOC.
- () - Plat record data. RS - Recorded Survey #. -X-X- - Fence line.

BASIS OF BEARINGS: Centerline of Holly Street per RS 11185 as shown.

UNIT OF MEASUREMENT: Feet DATE: June 30, 1998 SCALE: 1" = 20'

SURVEY NARRATIVE TO COMPLY WITH O.R.S. 209.250

PURPOSE: To monument the corners of TL3700 as requested.

PROCEDURE: From data gathered by this office during RS14597, computed the South line of Block 3, PAGE ADDITION at plat record distance. Proportioned the Lot corners along the North and South line as shown. Held deed record distances to compute the remaining deed corners. Those monuments found as well as those set are as shown hereon.

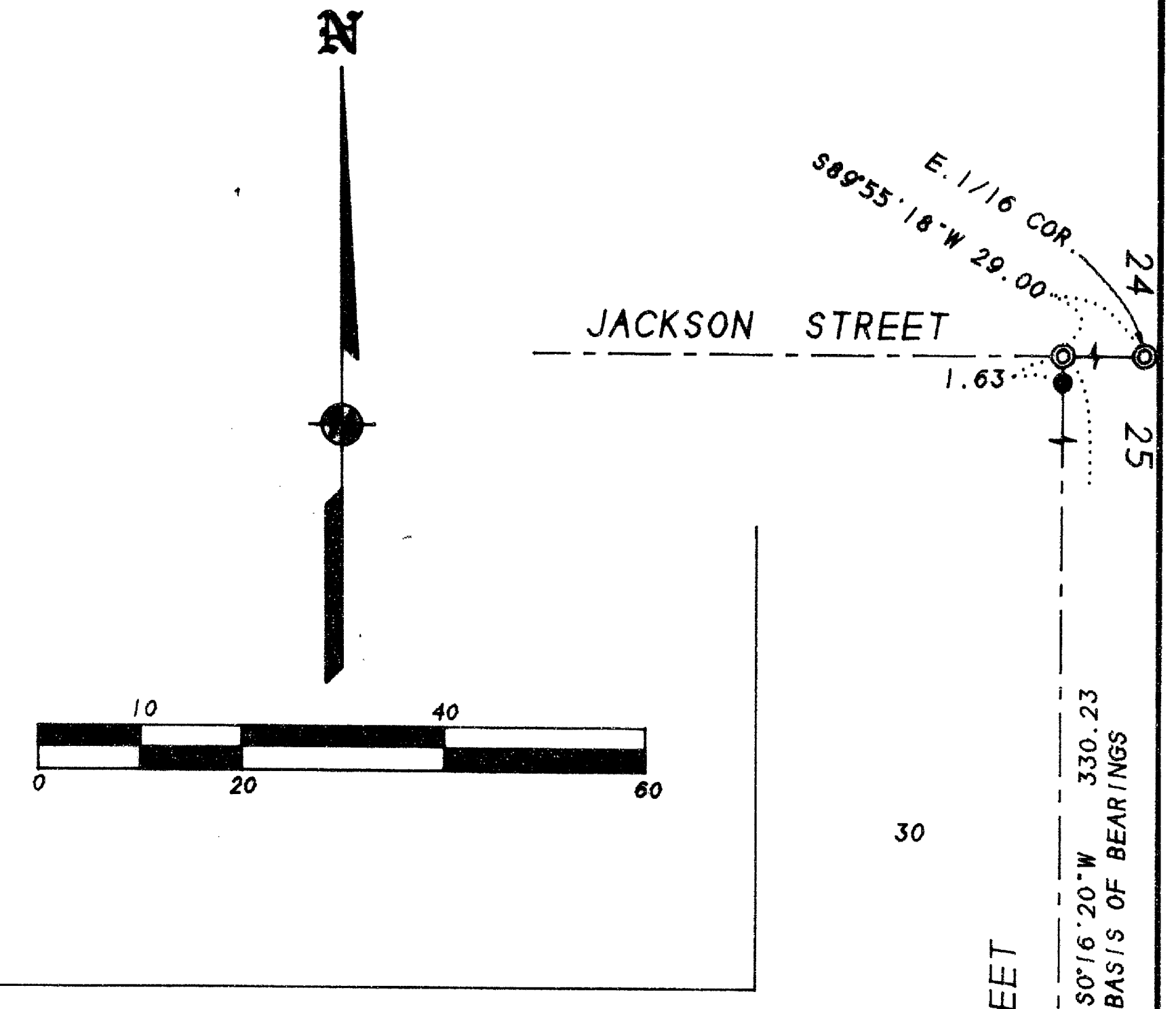

BLOCK 2

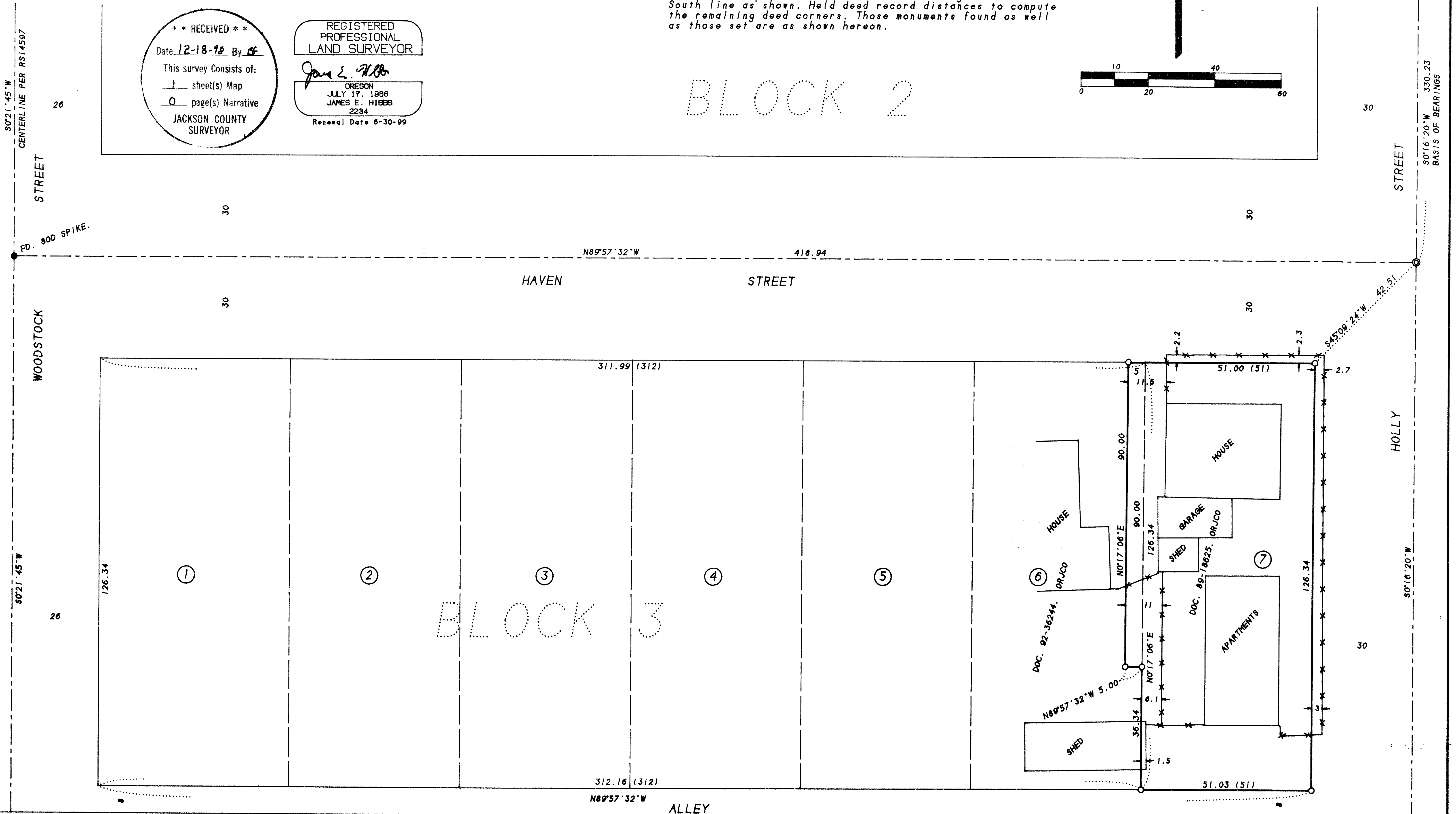

BLOCK 3