

MAP OF SURVEY
 Located in the S.W. 1/4 of the S.W. 1/4 of Section 18.
 T.35 S., R.1 W., W.M. Jackson County, Oregon

SURVEY FOR:
 MIKE RADLIFF
 3323 DODGE ROAD
 WHITE CITY, OR 97503

SURVEY BY:
 L.J. FRIAR & ASSOCIATES, P.C.
 CONSULTING LAND SURVEYORS
 816 WEST EIGHTH STREET
 MEDFORD, OR 97501
 (541) 772-2782

- LEGEND:**
- ⊙ - FD. COUNTY SURVEYOR'S BRASS CAPPED MONUMENT & ACCESSORIES.
 - - FD. 5/8" IRON PIN PER RS6651 OR AS NOTED.
 - - FD. 5/8" IRON PIN PER RS9200.
 - - SET 5/8" X 30" IRON PIN W/ PLASTIC CAP MKD. L.J. FRIAR & ASSOC.
 - () - RECORD DATA AS SHOWN.
 - JCDR - JACKSON COUNTY DEED RECORDS.
 - ORJCO - OFFICIAL RECORDS OF JACKSON COUNTY, OREGON.
 - CH - CHAIN.
 - GLO - GENERAL LAND OFFICE OFFICIAL PLAT.
 - DR - DEED RECORD.
 - RS - RECORDED SURVEY NO.

BASIS OF BEARINGS: WEST LINE SECTION 18 PER RS6651.
 DATE: NOVEMBER 11, 1998 UNIT OF MEASUREMENT: FEET SCALE: 1" = 60'

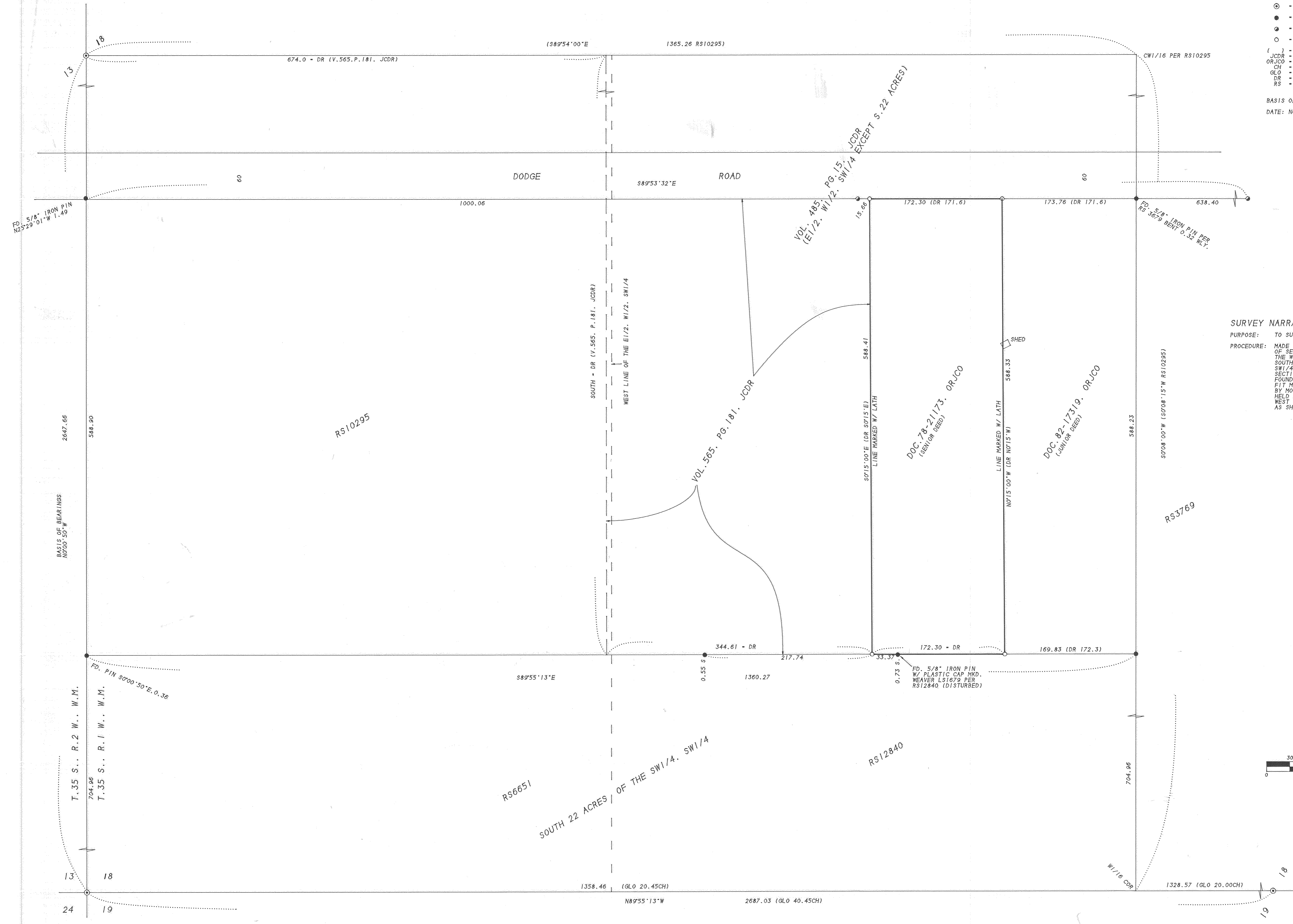

SURVEY NARRATIVE TO COMPLY WITH O.R.S. 209.250.
PURPOSE: TO SURVEY AND MONUMENT THE PROPERTY LINES OF THE CLIENTS PROPERTY.
PROCEDURE: MADE TIES TO THE SOUTH & WEST ONE-QUARTER CORNERS AND TO THE SW CORNER OF SECTION 18 AS WELL AS MONUMENTS ESTABLISHED BY RS6651 & 9200 AS SHOWN. THE WEST LINE OF THE PROPERTY WAS CONTROLLED BY V.565, P.181, JCDR. THE SOUTH LINE WAS CONTROLLED BY THE NORTH LINE OF THE SOUTH 22 ACRES OF THE SW1/4, SW1/4 PER RS6651. HELD MAP RECORD DISTANCE ALONG THE WEST LINE OF SECTION 18 PER RS6651 TO CONTROL THE NW CORNER OF SAID SOUTH 22 ACRES. THE FOUND PIN PER RS6651 AT THE NE CORNER OF THE SOUTH 22 ACRES WAS FOUND TO FIT MAP RECORD. THE RIGHT OF WAY OF DODGE ROAD WAS CONTROLLED BY THE FOUND BY MONUMENTS ESTABLISHED BY RS9200. THE EAST LINE OF THE SUBJECT TRACT WAS HELD AT DEED RECORD DISTANCE FROM THE SW CORNER AND HELD PARALLEL TO THE WEST LINE PER DEED RECORD. THOSE MONUMENTS FOUND AS WELL AS THOSE SET ARE AS SHOWN HEREON.

** RECEIVED **
 Date 12-18-98 By CF
 This survey consists of:
1 sheet(s) Map
0 page(s) Narrative

REGISTERED
 PROFESSIONAL
 LAND SURVEYOR

 OREGON
 JULY 17, 1988
 JAMES E. HIBBS
 2254
 Renewal Date 6-30-99

