

# PLAT

SHOWING A SURVEY IN THE NE1/4 OF THE NE1/4 OF SEC. 21, T.36S., R.4W., W.M., JACKSON COUNTY, OREGON.

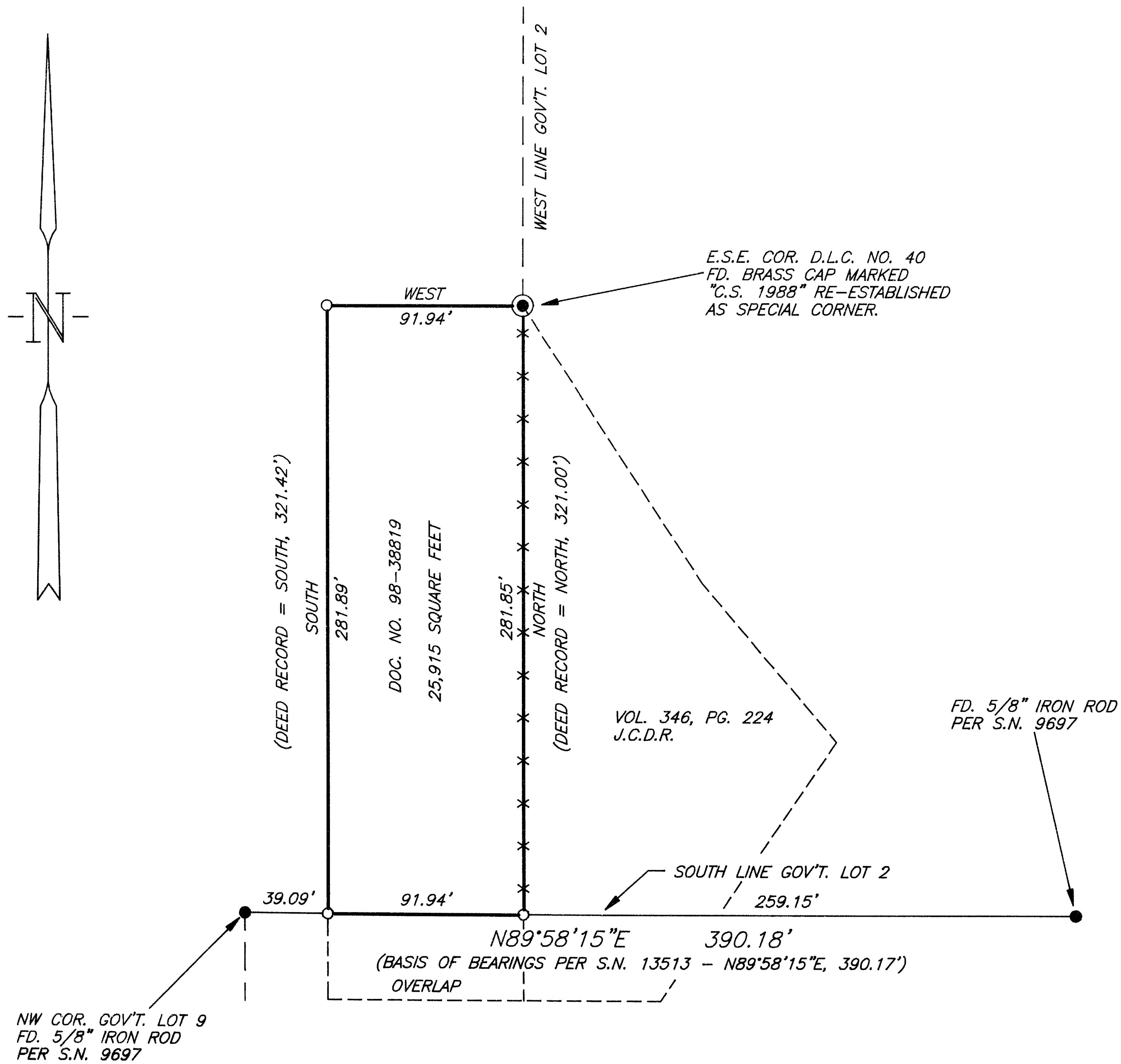

### LEGEND

- SET 5/8" X 30" IRON ROD WITH YELLOW PLASTIC CAP MARKED "NYGREN LS1035".
  - FOUND MONUMENT AS NOTED.
  - x — x — x — OLD FENCE
- BEARINGS BASED ON S.N. 13513.

### SURVEY NARRATIVE

THE PURPOSE IS TO MONUMENT THE CORNERS FOR THAT PARCEL OF LAND DESCRIBED IN AND RECORDED AS DOCUMENT NO. 98-38819, OFFICIAL RECORDS OF JACKSON COUNTY, OREGON.

I RECOVERED AND HELD TO MONUMENTS SET PER JACKSON COUNTY SURVEYOR'S OFFICE, AND S.N. 9697, WHICH WERE FOUND AS SHOWN ON ANNEXED PLAT.

THE NORTH-SOUTH DISTANCES PER DESCRIPTION IN SAID DOCUMENT NO. 98-38819 DO NOT CHECK WITH THE ACTUAL FIELD MEASUREMENT. THE DEED CALL FROM THE NORTHWEST CORNER TO THE SOUTHWEST CORNER IS SOUTH, 321.42 FEET TO THE SOUTH LINE OF GOVERNMENT LOT 2, WHICH MEASURES 281.89 FEET. THE NEXT CALL IS EAST, 91.94 FEET TO THE SOUTHWEST CORNER OF TRACT DESCRIBED IN VOLUME 346, PAGE 224 OF THE DEED RECORDS OF JACKSON COUNTY, WHICH FALLS 40 FEET, MORE OR LESS, SOUTH OF THE SOUTH LINE OF GOVERNMENT LOT 2, AND IS SHOWN AS OVERLAP ON SURVEY NO. 9697 AND SURVEY NO. 13513. I HELD TO THE SOUTH LINE OF SAID GOVERNMENT LOT 2.

A NIKON DTM-A20LG TOTAL STATION WAS USED TO EXECUTE THIS SURVEY.

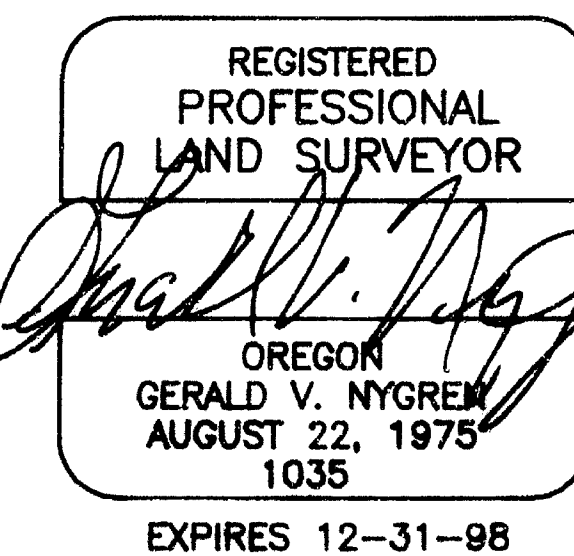
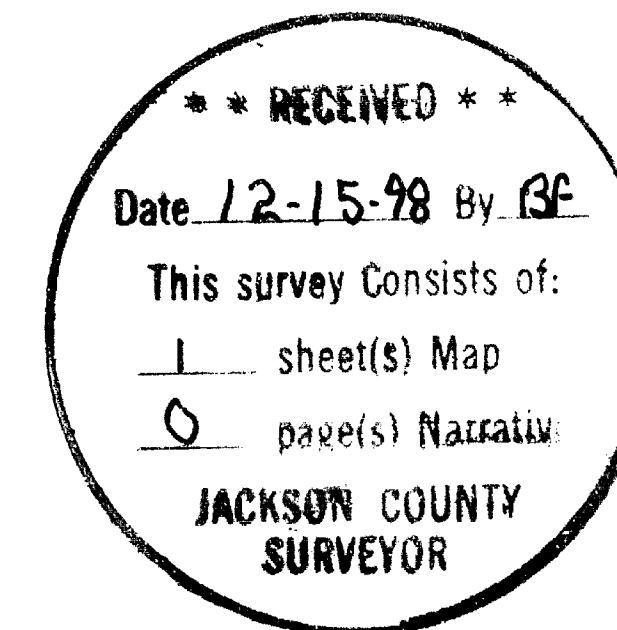

SURVEYED FOR: THERON STIEHL 1980 HILL TOP DRIVE ROGUE RIVER, OREGON 97537	<b>GERALD V. NYGREN</b> 522 BARKER DRIVE MERLIN, OREGON 97532	DATE: NOV. 18, 1998 SCALE: 1" = 50' JOB NO. 98-71
--	---	---