

15969

# MAP OF SURVEY

LOCATED IN

NE 1/4 SEC 21, T 36 S, R 3 W, W.M.  
LOT 5 BLK 2 OF RIVERSIDE ADD.  
TO GOLD HILL, JACKSON CO., OR.

## SURVEY FOR: DONALD MADSEN

OCTOBER 1998

- SET 5/8" x 24" PIN/CAP #2011
  - ▲ PD 9/8" PIN FS # 11723
  - ✱ PD 5/8" PIN FS # 9799
  - - PD 5/8" PIN FS # 15187
- FS - FILED SURVEY



\*\* RECEIVED \*\*

Date 12-1-98 By RC

This survey consists of:

1 sheet(s) Map

1 page(s) Narrative

JACKSON COUNTY  
SURVEYOR

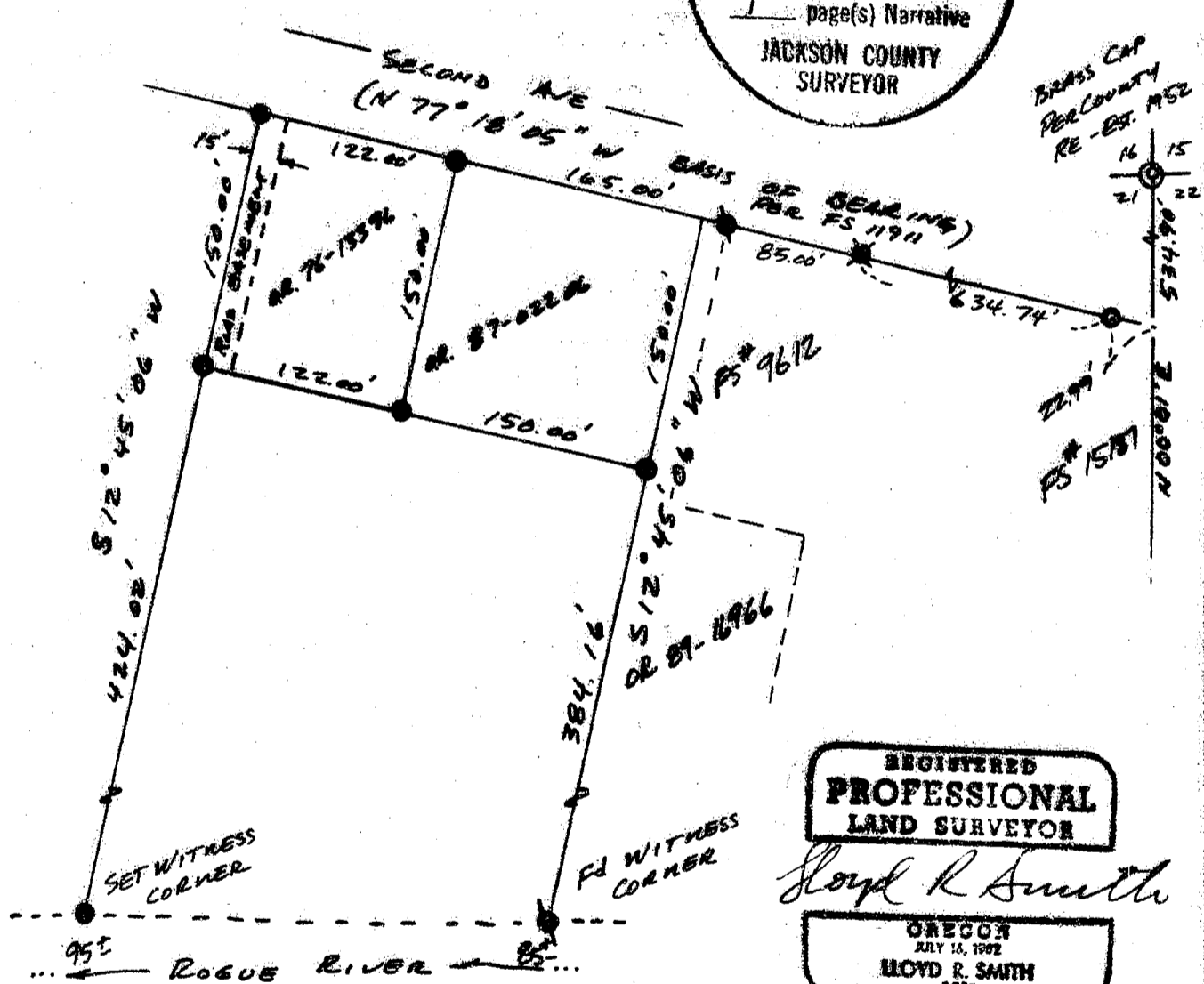

REGISTERED  
**PROFESSIONAL  
LAND SURVEYOR**

*Lloyd R. Smith*

OREGON  
JULY 13, 1902  
**LOYD R. SMITH**  
2271

Exp 6-30-00

SURVEY BY: L.R. SMITH  
7050 HWY 140  
EAGLE POINT, OR.  
1-541-826-2508

36-3W-21AA T2 2300 & 2301

15969

SURVEY No 15969

SURVEY NARRATIVE TO COMPLY WITH PARAGRAPH 209.25 ORS

SURVEY FOR: DONALD MADSEN  
PO BOX 652  
GOLD HILL, OR. 97525

LOCATION: NE 1/4 SECTION 21  
TOWNSHIP 36 SOUTH, RANGE 3 WEST,  
WILLAMETTE MERIDIAN, JACKSON CO. OREGON

PROCEDURE: UTILIZING FOUND MONUMENTS FOR MY  
CONTROL. I SET THE DEED CORNERS AS  
SHOWN ON THE MAP OF SURVEY.

DATE: OCTOBER 16, 1998

SURVEYED BY: LLOYD R SMITH PLS  
7050 HWY 140  
EAGLE POINT, OREGON 97524

BASIS OF BEARING : FILED SURVEY #11911

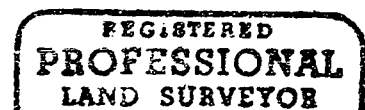
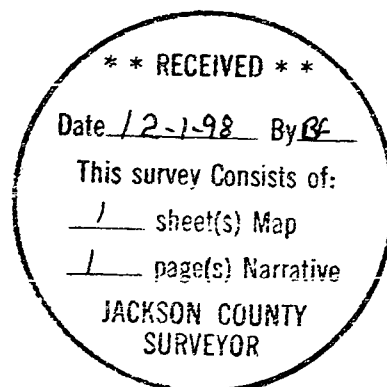

*Lloyd R Smith*

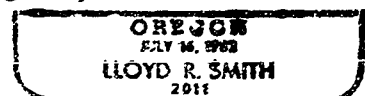

*Exp 6-30-00*