

15966

SURVEY FOR:

Jack Henson
21171 Hwy. 62
Shady Cove, OR. 97539

LOCATION:

N.W. 1/4 of Section 22,
T.34S., R.1W., W.M.,
City of Shady Cove,
Jackson County, Oregon

SURVEY BY:

Kaiser Surveying
19440 Highway 62
Eagle Point, Oregon 97524

DATE:

November 23, 1998

LEGEND

- ⊕ = Found 5/8" Rebar
S.N. 4258
- = Found 5/8" Rebar/
Plastic Cap
S.N. 10335
- = Set 5/8" x 24" Rebar
with Plastic Cap marked
"KAISER RLS 803"
- S.N. = Filed Survey Number
County Surveyors Office
- () = Record / S.N. 4258
- (()) = Record / S.N. 10335

REGISTERED
PROFESSIONAL
LAND SURVEYOR

Y.O.K.
OREGON
JULY 16, 1967
GARY D. KAISER
No. 803
EXP. 6-30-99

** RECEIVED **
Date 12-1-98 By BS
This survey consists of:
1 sheet(s) Map
1 page(s) Narrative
JACKSON COUNTY
SURVEYOR

Property Line Adjustment

Approved by the City of Shady Cove (File No. 98-01-LLA)
By: *Arthur Melott* Date: *11/30/98*

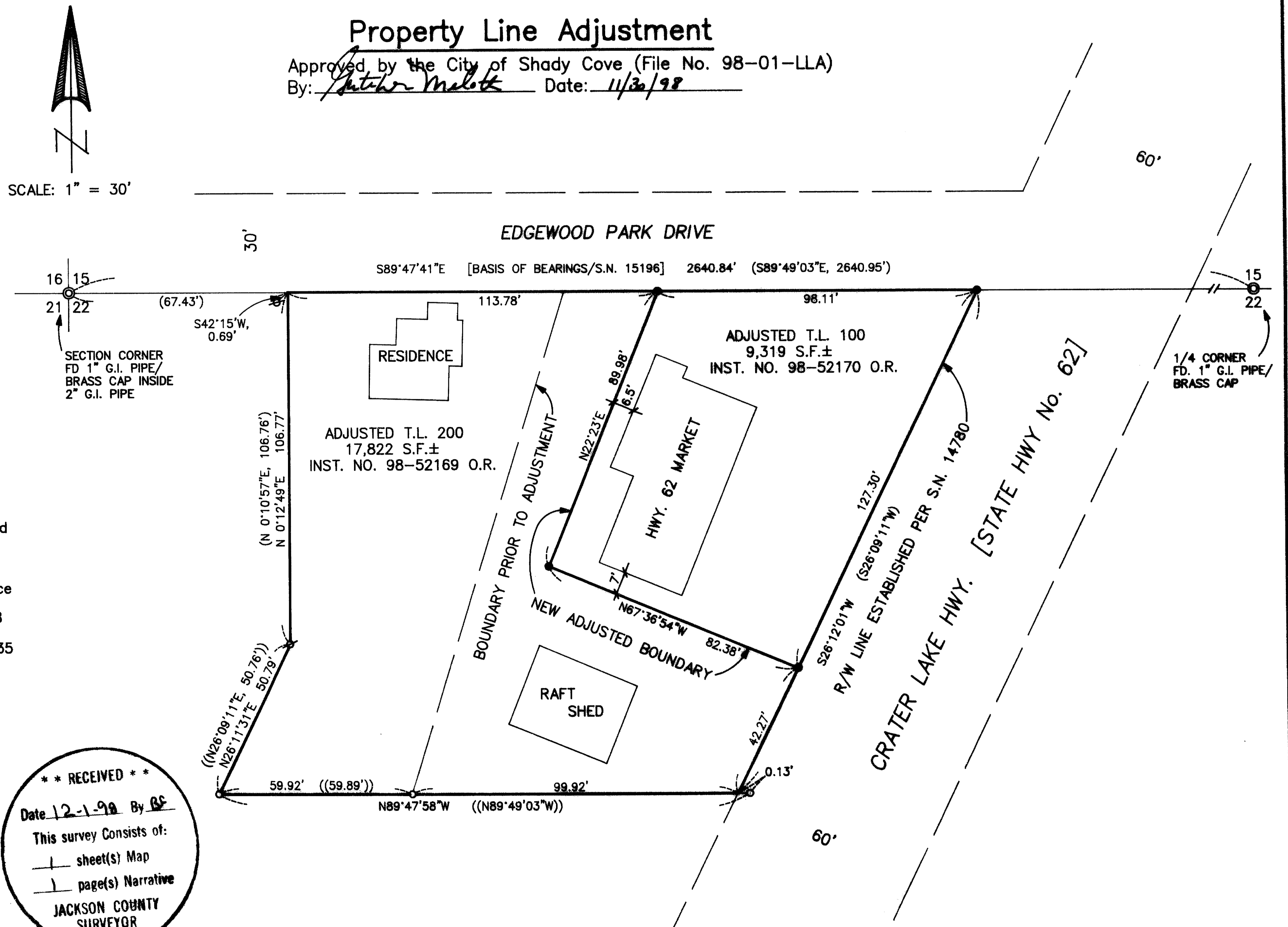

T.L. No. 341W 21AA - 100 & 200

15966

GARY D. KAISER
R.P.L.S. ORE. 803
C.W.R.E. ORE. 73

KAISER SURVEYING
19440 HIGHWAY 62
EAGLE POINT, OREGON 97524

PHONE
SHADY COVE (541) 878-3995
FAX (541) 878-3995

SURVEY NO. 15966

SURVEY NARRATIVE TO COMPLY WITH O.R.S. 209.250

SURVEY FOR: JACK HENSON
21171 HWY. 62
SHADY COVE, OREGON 97539

SURVEY BY: KAISER SURVEYING
19440 HWY. 62
EAGLE POINT, OREGON 97524

LOCATION: NW ¼ of Section 22, T.34S., R.1W.,
W.M., City of Shady Cove, Jackson
County, Oregon

BASIS OF BEARINGS: Filed Survey No. 15196 (North hdry.
Section 22)

DATE: November 20, 1998

PURPOSE: Property line adjustment survey of
tracts described in Inst. Nos.
85-14548 O.R. and 85-14549 O.R.

PROCEDURE: The boundaries of tracts described
in Inst. Nos. 85-14548 O.R. and 85-14549 O.R. were monumented
on Filed Survey Nos. 4258 and 10335. Found monuments on the
Southerly and Westerly boundaries of the combined tracts in
good condition except at the most Northwesterly corner which
was bent out of position. Record distance, 67.43 feet, from
the section corner was held to establish this corner.

The Crater Lake Highway right-of-way line was located
per Filed Survey No. 14780 which appears to be slightly
Westerly from said highway line as located on Filed Survey
No. 4258.

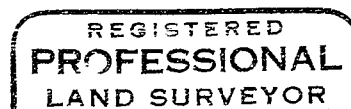
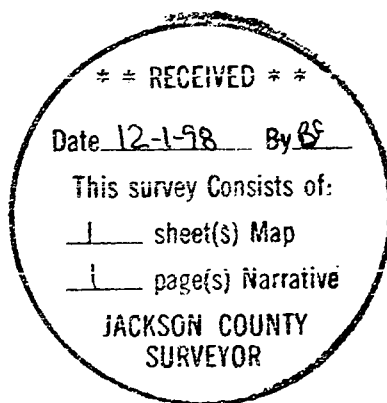

G. D. Kaiser

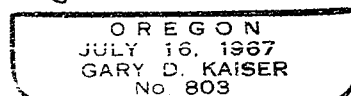

Exp 6-30-99