

SURVEY FOR:
Bruce Carpenter
P.O. Box 2719
White City, OR. 97503

SURVEY BY:
Kaiser Surveying
19440 Highway 62
Eagle Point, Oregon 97524

Property Line Adjustment

Approved by the Jackson County Department
of Planning and Development (File No. 97-612-PA)
By: *[Signature]* Date: 11-20-1998

LOCATION:
N.W. 1/4 of Section 29 and
the North-half of Section 30
T.35S., R.1W., W.M.,
Jackson County, Oregon

DATE:
October 28, 1998

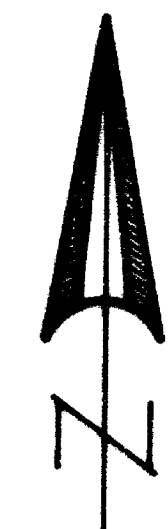

SCALE: 1" = 200'

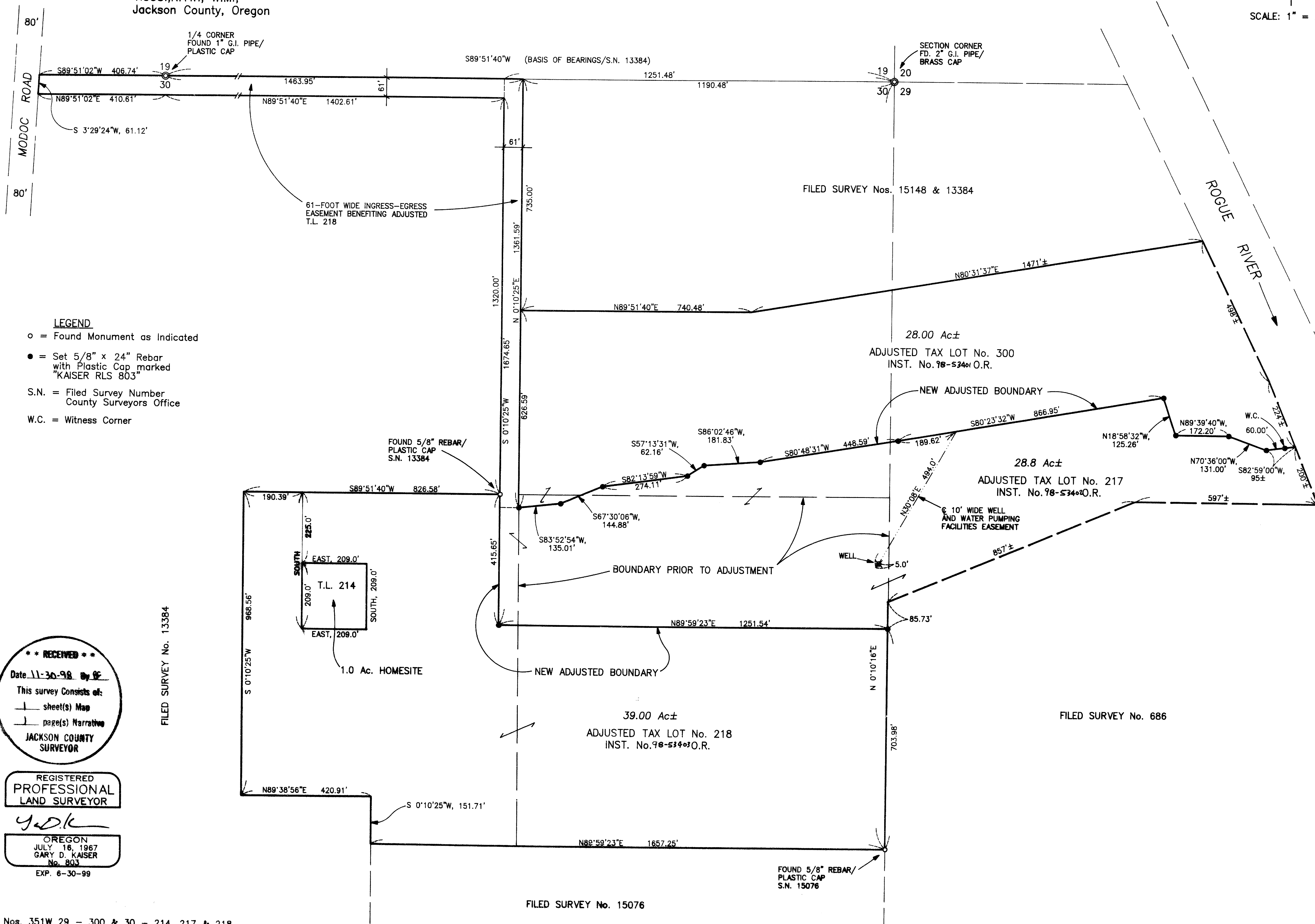

LEGEND

- o = Found Monument as Indicated
- = Set 5/8" x 24" Rebar with Plastic Cap marked "KAISER RLS 803"
- S.N. = Filed Survey Number County Surveyors Office
- W.C. = Witness Corner

**** RECEIVED ****
Date 11-30-98 By GF
This survey consists of:
— sheet(s) Map
— page(s) Narrative
JACKSON COUNTY SURVEYOR

REGISTERED PROFESSIONAL LAND SURVEYOR

[Signature]
OREGON
JULY 16, 1967
GARY D. KAISER
No. 803
EXP. 6-30-99

FILED SURVEY No. 13384

FILED SURVEY No. 686

FILED SURVEY No. 15076

GARY D. KAISER
R.P.L.S. ORE. 803
C.W.R.E. ORE. 73

KAISER SURVEYING
19440 HIGHWAY 62
EAGLE POINT, OREGON 97524

PHONE
SHADY COVE (541) 878-3995
FAX (541) 878-3995

SURVEY NO. 15961

SURVEY NARRATIVE TO COMPLY WITH O.R.S. 209.250

SURVEY FOR: BRUCE CARPENTER
P.O. BOX 2719
WHITE CITY, OR 97524

SURVEY BY: KAISER SURVEYING
19440 HWY. 62
EAGLE POINT, OR 97524

LOCATION: NW ¼ of Section 29 and the North-
half of Section 30, T.35S., R.1W.,
W.M., Jackson County, Oregon.

BASIS OF BEARINGS: Filed Survey No. 13384, North Bdry.
Section 30.

DATE: October 28, 1998

PURPOSE: Property line adjustment survey of
Tax Lots 35 1W 29 - 300 and 30 - 217
& 218.

PROCEDURE: Control for the property lines prior
to the adjustment were established on Filed Survey Nos. 686,
13384, 15148 and 15076. The new adjusted boundaries were
located per the client's direction and the County approval.

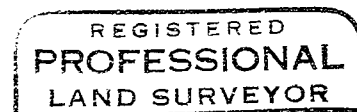
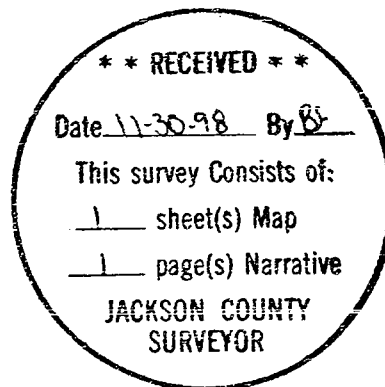

G.D.K.

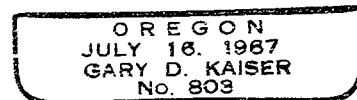

Exp 6-30-99