

15959

**MAP OF SURVEY**  
 For  
**CLAUDE CAMPBELL**  
 2311 Amaryllis Drive  
 Medford, Oregon 97504

Located in:  
 A portion of Parcel "P" and Parcel "Q" of  
 Survey No. 1964 in the Southeast one-quarter of  
 Section 16, Township 36 South, Range 1 West,  
 Willamette Meridian, Jackson County, Oregon

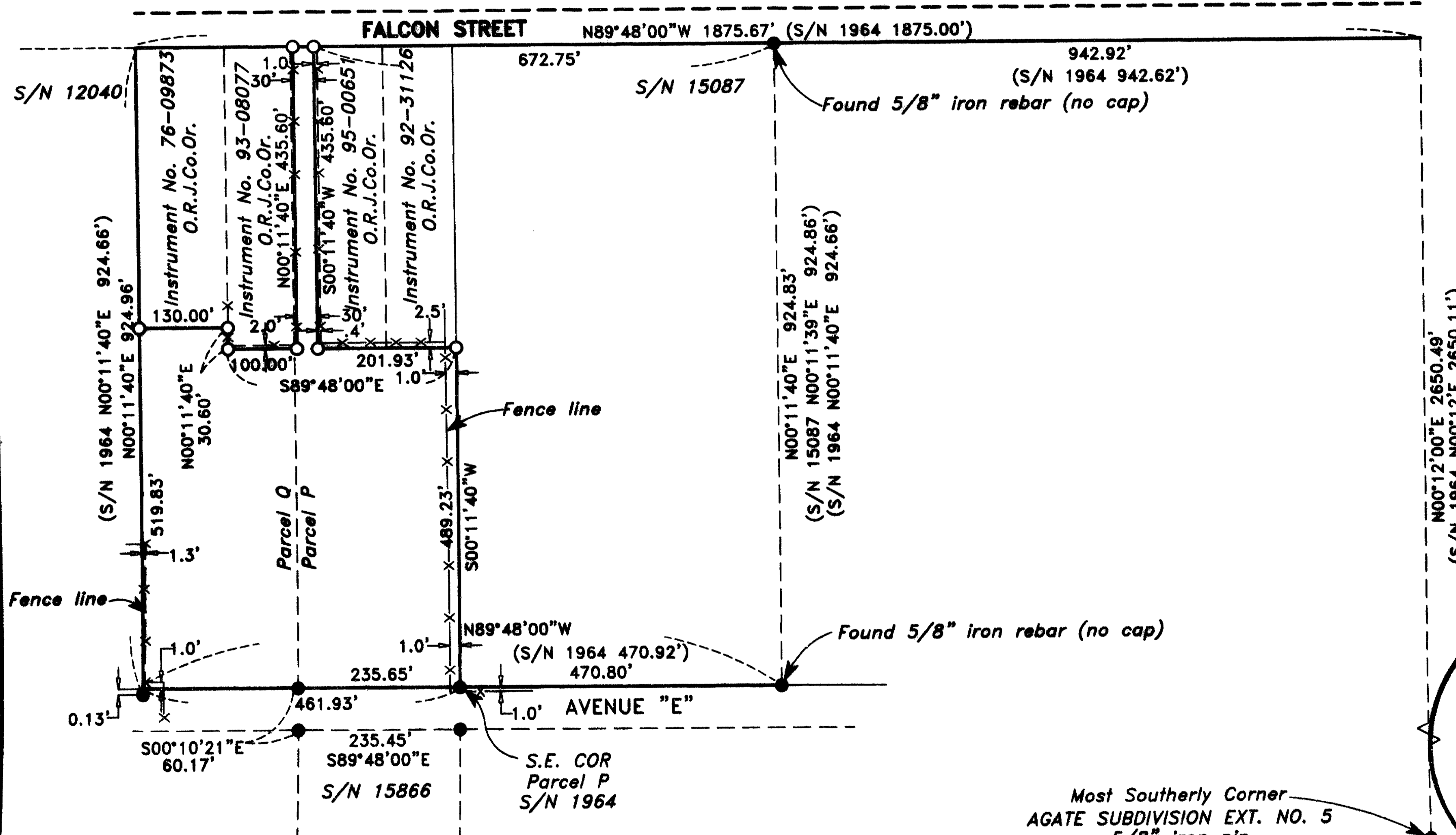

HOFFBUHR & ASSOCIATES, INC.  
 1062 E. JACKSON STREET MEDFORD, OREGON  
 (541)779-4841  
 BY: DARRELL L. HUCK PLS No. 2023  
 SCALE: 1 inch = 200 feet October 23, 1998  
 BASIS OF BEARING: SURVEY NO. 1964

- = Set 5/8"x24" iron rebar with plastic cap stamped "D. Huck LS 2023".
- = Found 5/8" iron pin per filed Survey No. 1964, unless noted otherwise
- S/N = Survey Number
- O.R.J.Co.Or. = Official Records, Jackson County, Oregon
- x-x-x- = fence line

**\*\* RECEIVED \*\***  
 Date 11-5-98 By DH  
 This survey consists of:  
 1 sheet(s) Map  
 1 page(s) Narrative  
**JACKSON COUNTY SURVEYOR**

**REGISTERED PROFESSIONAL LAND SURVEYOR**

*Darrell L. Huck*  
**OREGON**  
 FEBRUARY 4, 1963  
**DARRELL L. HUCK**  
 2023

Expires 6/30/99

(98181MOS.DWG)  
 SHEET 1 OF 1

15959

SURVEY NO. 15959

**SURVEY NARRATIVE TO COMPLY WITH PARAGRAPH 209.250  
OREGON REVISED STATUTES**

Survey for: Claude Campbell  
2311 Amaryllis Drive  
Medford, Oregon 97504

Location: a portion of Parcel "P" and Parcel "Q" of Survey No. 1964 in the Southwest one-quarter (1/4) of Section 16, Township 36 South, Range 1 West, Willamette Meridian, Jackson County, Oregon

Purpose: to survey and monument that tract of land described in Instrument No. 75-07984 from which deeds described in Instruments No. 76-09873, 92-3126, 93-08077 and 95-00651 have been excepted out.

Procedure: Control established by this office to accomplish Survey No. 15866 was extended for purposes of this survey. The parent tract of land, from which the parcel being surveyed is a remainder of, was surveyed and monumented per Survey No. 1964. Utilizing found monuments from Survey No. 1964 for control, I set monuments as shown on the accompanying map..

Basis of Bearing: Survey No. 1964

Date: October 23, 1998

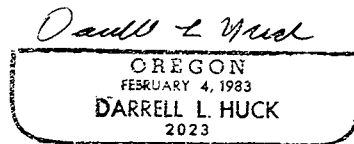
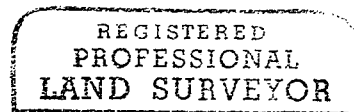
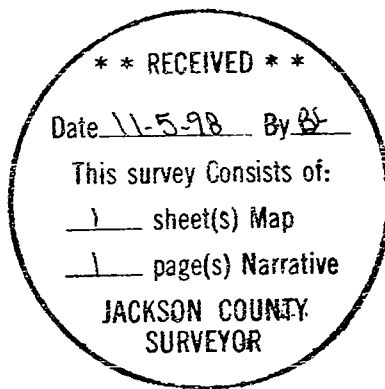

Darrell L. Huck  
L.S. 2023 - Oregon  
Expires 6/30/99  
Hoffbuhr & Associates, Inc.  
1062 East Jackson Street  
Medford, Oregon 97504