

MAP OF SURVEY

Lot 9, Block 5, BROOKHURST SUBDIVISION, UNIT NO. 3 & located in the S.E. 1/4 of Sec. 18, T.37 S., R.1 W., W.M. City of Medford Jackson County, Oregon

SURVEY FOR:
MARGARITE LOUVIERE
1770 BROOKHURST STREET
MEDFORD, OR 97504

SURVEY BY:
L. J. FRIAR & ASSOCIATES, P.C.
CONSULTING LAND SURVEYORS
816 WEST EIGHTH STREET
MEDFORD, OR 97501
(541) 772-2782

LEGEND:

- - FD. 5/8" IRON PIN PER BROOKHURST SUBDIVISION, UNIT NO. 3.
- - SET 5/8" X 30" IRON PIN W/ PLASTIC CAP MKD. L.J. FRIAR & ASSOC.
- () - PLAT RECORD DATA.
- WC - WITNESS CORNER.

BASIS OF BEARINGS: BROOKHURST SUBDIVISION, UNIT NO. 3 AS SHOWN.
DATE: NOVEMBER 10, 1998 UNIT OF MEASUREMENT: FEET SCALE: 1" = 20'

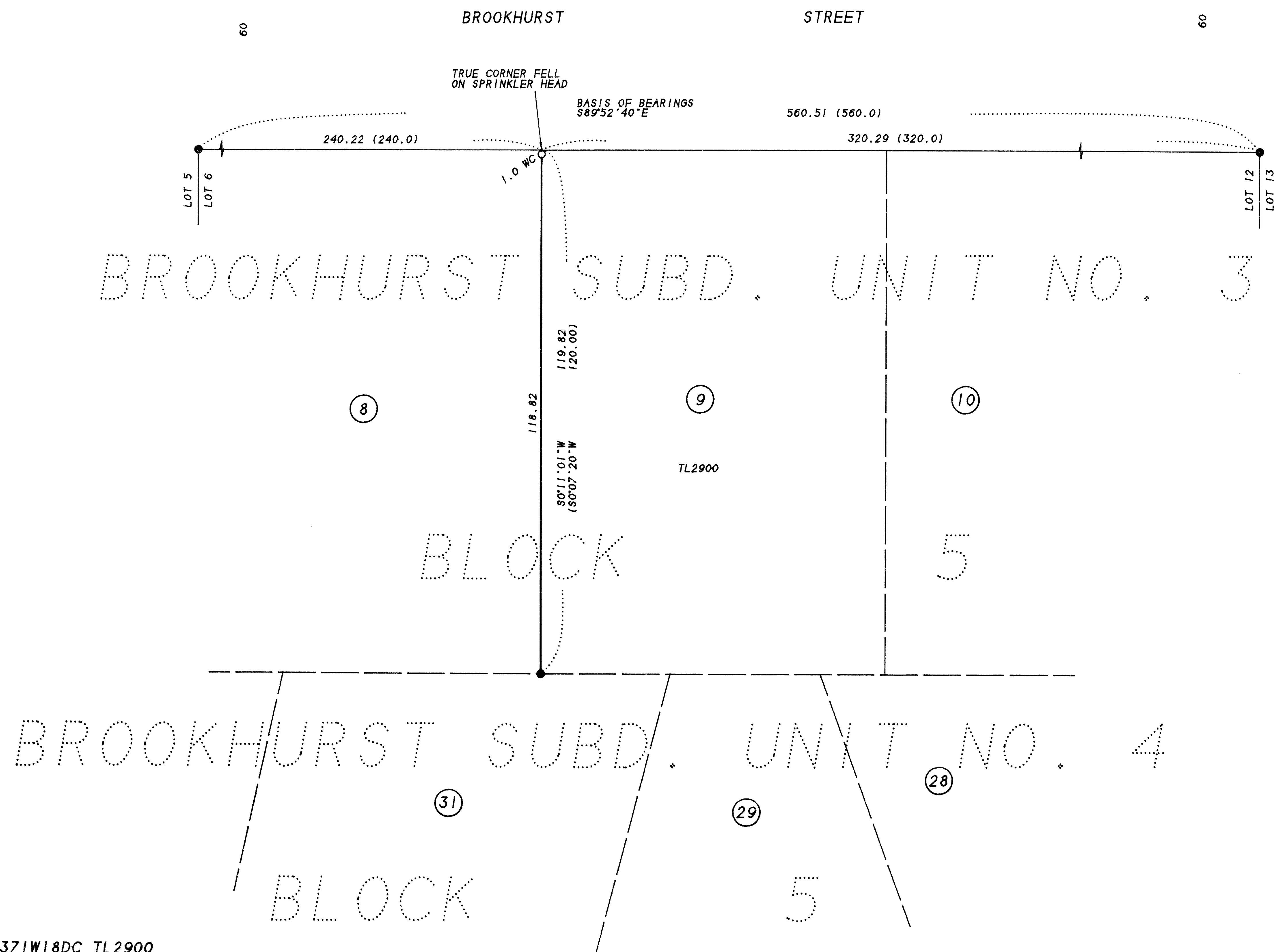

SURVEY NARRATIVE TO COMPLY WITH O.R.S. 209.250.

PURPOSE: TO SURVEY AND MONUMENT THE WEST LINE OF LOT 9.
PROCEDURE: MADE TIES TO ORIGINAL LOT CORNER MONUMENTS AS SHOWN. COMPUTED THE MISSING LOT CORNER BY PROPORTION AS SHOWN. THOSE MONUMENTS FOUND AS WELL AS THOSE SET ARE AS SHOWN HEREON.

** RECEIVED **
Date 11-17-98 By [Signature]
This survey consists of:
1 sheet(s) Map
0 page(s) Narrative
JACKSON COUNTY SURVEYOR

REGISTERED PROFESSIONAL LAND SURVEYOR
[Signature]
OREGON
JULY 17, 1986
JAMES E. HIBBS
2234
Renewal Date 6-30-99

