

**MAP OF SURVEY**  
**PROPERTY LINE ADJUSTMENT**  
**Lots 2 & 3 ROLLING MEADOWS ESTATES SUBDIVISION**  
 & located in the N.W. 1/4 of Section 21,  
 T.97 S., R.1 W., W.M. City of Medford  
 Jackson County, Oregon

**SURVEY FOR:**

RGB CONSTRUCTION, INC.  
 1089 MEDFORD CENTER #284  
 MEDFORD, OR 97504

**SURVEY BY:**

L.J. FRIAR & ASSOC., P.C.  
 CONSULTING LAND SURVEYORS  
 816 WEST EIGHTH STREET  
 MEDFORD, OREGON 97501  
 PHONE: (541) 772-2782

**LEGEND:**

- - FD. 5/8" IRON PIN W/ PLASTIC CAP MKD. L.J. FRIAR & ASSOC. PER RMES.
- - SET 5/8" X 24" IRON PIN W/ PLASTIC CAP MKD. L.J. FRIAR & ASSOC.
- RMES - ROLLING MEADOWS ESTATES SUBD.
- ORJCO - OFFICIAL RECORDS OF JACKSON COUNTY, OREGON. CL - CENTERLINE.
- CI - SEE COURSE DATA TABLE. RS - RECORDED SURVEY #.
- PUE - PUBLIC UTILITY EASEMENT, INCLUDING WATER, GAS, POWER, TELEPHONE, CABLE TV, SANITARY & STORM SEWER.

BASIS OF BEARINGS: ROLLING MEADOWS ESTATES SUBDIVISION (RS15405).

DATE: JULY 22, 1998 UNIT OF MEASUREMENT: FEET SCALE: 1" = 20'

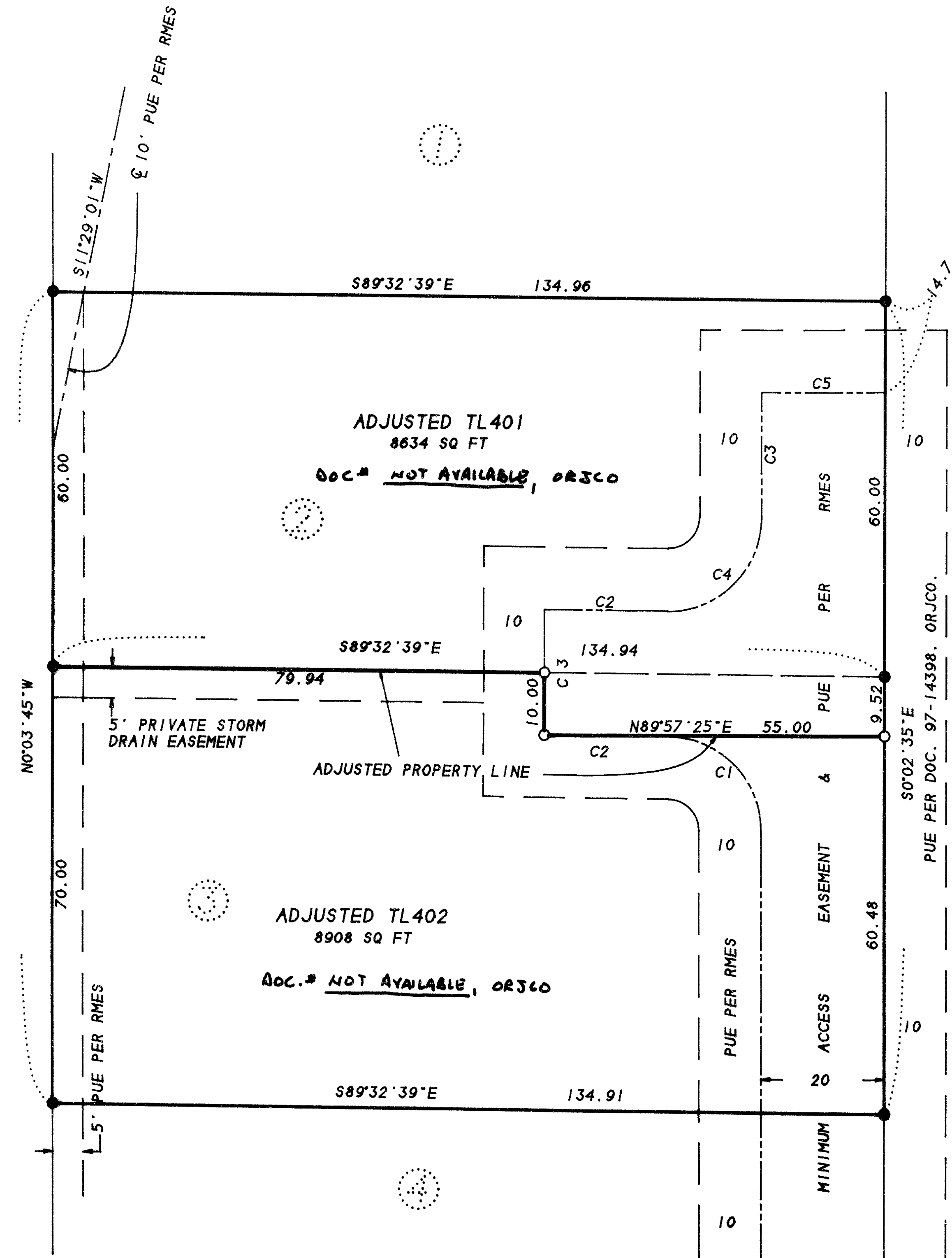

COURSE DATA TABLE				
NO.	RADIUS	DELTA	LENGTH	LONG CHORD OR COURSE
C1	15.00	90°00'00"	23.56	N45°02'35"W 21.21
C2				S89°57'25"W 20.00
C3				N00°02'35"W 20.00
C4	15.00	90°00'00"	23.56	N44°57'25"E 21.21
C5				S89°32'39"E 20.00

**SURVEY NARRATIVE TO COMPLY WITH O.R.S. 209.250**

**PURPOSE:** TO SURVEY AND MONUMENT THE ADJUSTED PROPERTY LINES AS REQUESTED.

**PROCEDURE:** RECOVERED MONUMENTS PER ROLLING MEADOWS ESTATES SUBDIVISION, COMPUTED THE POSITION OF THE ADJUSTED PROPERTY CORNERS AND SET SAME.

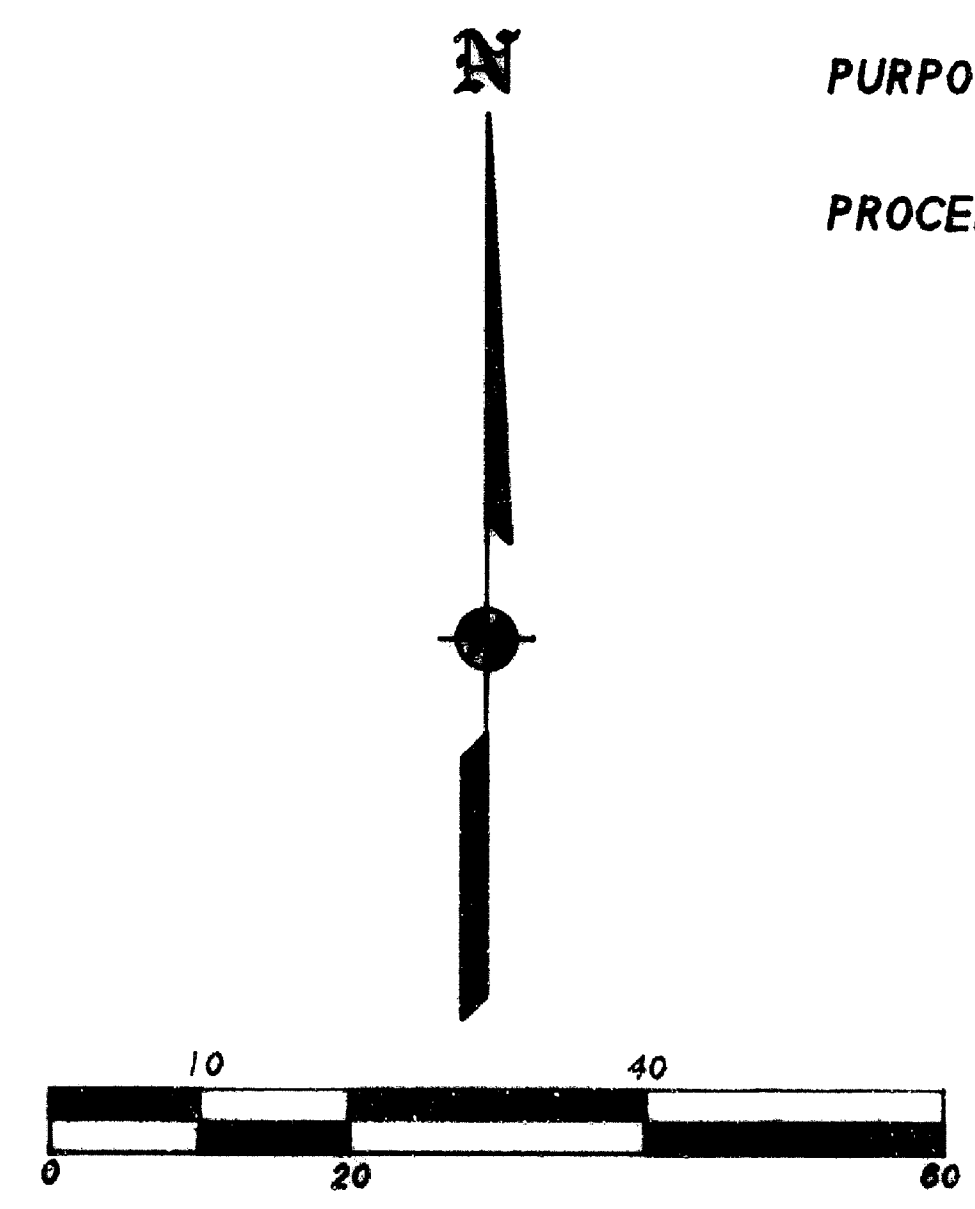

\*\* RECEIVED \*\*  
 Date 11-17-98 By *EF*  
 This survey consists of:  
 1 sheet(s) Map  
 0 page(s) Narrative  
 JACKSON COUNTY SURVEYOR

REGISTERED PROFESSIONAL LAND SURVEYOR  
*James E. Hibbs*  
 OREGON  
 JULY 17, 1986  
 JAMES E. HIBBS  
 2234  
 Renewal Date 6-30-99