

Map of Survey

Located in the northeast quarter of Section 1, Township 36 South, Range 2 West and the northwest quarter of Section 6, Township 36 South, Range 1 West of the Willamette Meridian, Jackson County, Oregon.

for
RRIP, Ltd.

10772 Modoc Road
White City, Oregon 97503

Inst.No. 98-46815

Inst.No. 98-46817 98-46818

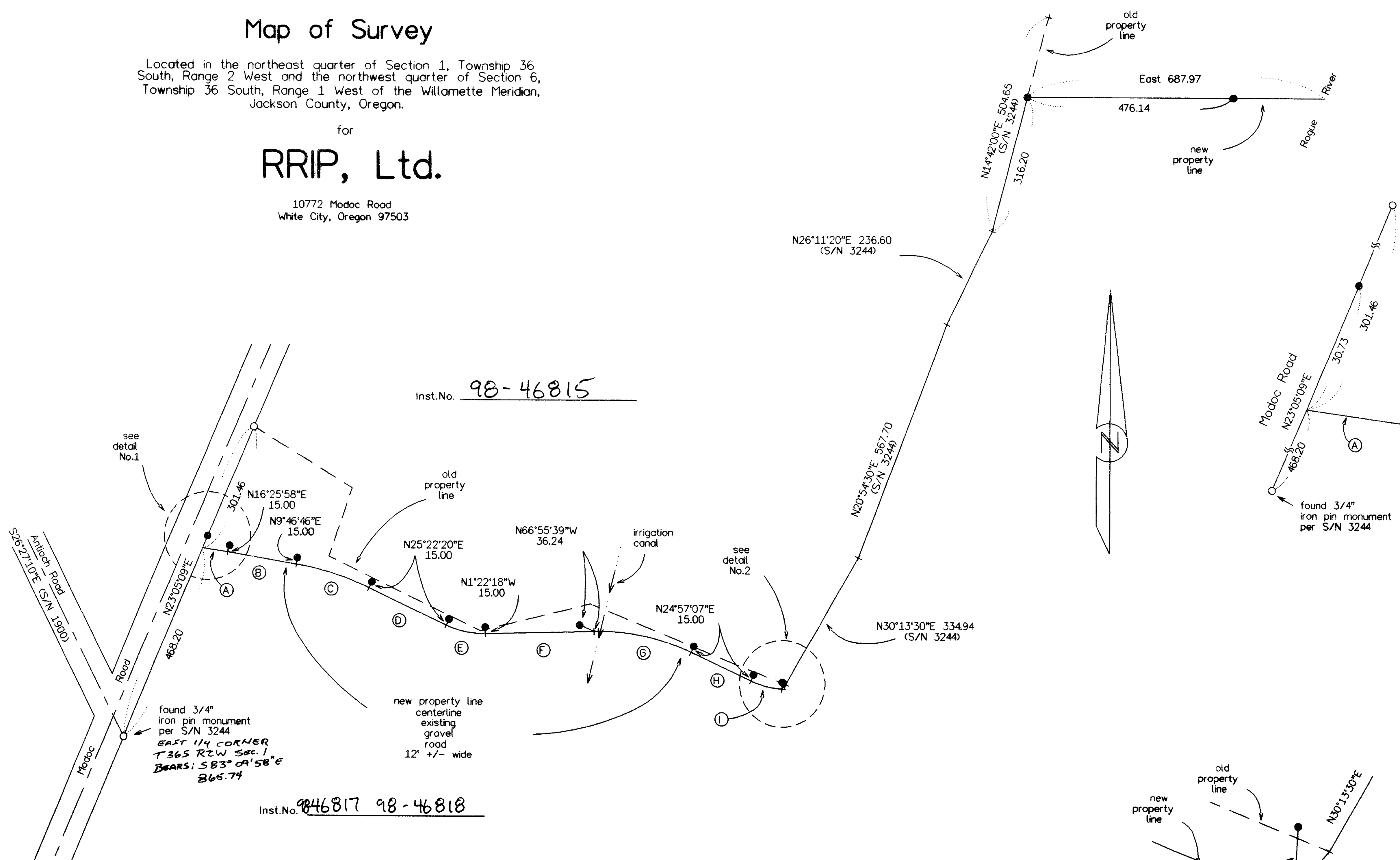

Detail No.1

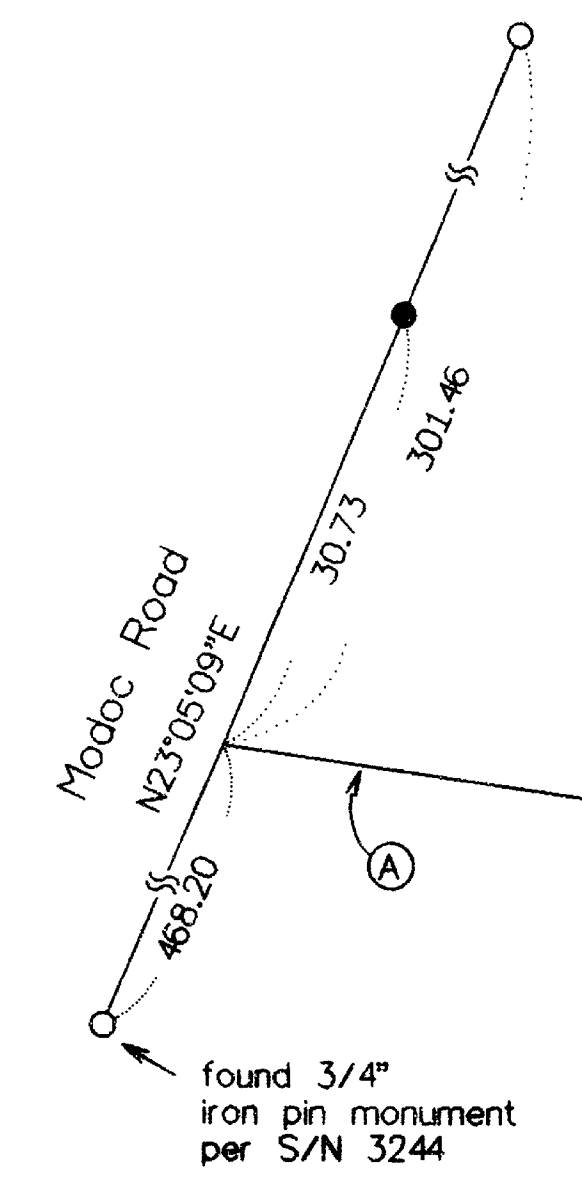

1"=20'

Detail No.2

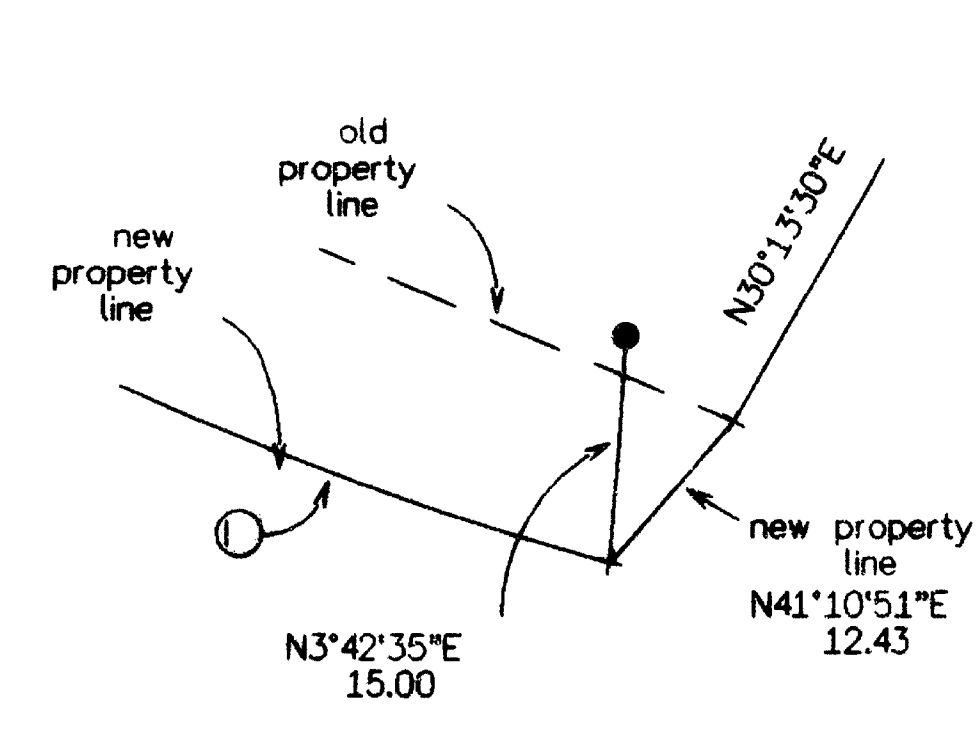

1"=20'

Legend:

- Basis of Bearing is NAD-83 True North as derived from global positioning system observations.
- S/N is filed survey number at the Jackson County Surveyor's Office, Oregon.
- Inst. No. is Instrument Number of the Official Records of Jackson County, Oregon.
- found 5/8 inch iron pin monument per S/N 3244 or as indicated.
- set 5/8 by 24 inch iron pin monument with yellow plastic cap marked "FARBER PLS 2189".

SURVEY NARRATIVE TO COMPLY WITH O.R.S. 209.250

Purpose: To survey and monument that property line adjustment as approved by the Jackson County Department of Planning and Development. Planning File No. 98-422-PA.

Procedure: Utilizing control established during the performance of S/N 15847, I tie the found monuments and monument the new property line as shown.

Center line gravel road curve and tangent data:

CURVE or TANGENT	RADIUS	DELTA	LENGTH	BEARING LONG CHORD & DISTANCE	
				BEARING	TANGENT & DISTANCE
A	650.00	15°35'34"	176.89	S82°05'03"E	59.96
B	200.00	26°44'38"	93.35	S80°13'14"E	160.29
C	200.00	26°44'38"	93.35	S72°25'27"E	176.35
D	500.00	26°19'24"	229.72	S64°37'40"E	195.28
E	200.00	21°15'21"	74.20	S77°59'59"E	92.51
F				N88°37'42"E	251.19
G				S78°12'36"E	227.70
H				S65°02'53"E	151.24
I				S75°40'34"E	73.77

REGISTERED PROFESSIONAL LAND SURVEYOR
Herbert A. Farber
OREGON JULY 26, 1985
HERBERT A. FARBER
2189

RENEWAL DATE 12-31-99

*** RECEIVED ***
Date 11-20-98 By HF
This survey consists of:
1 sheet(s) Map
0 page(s) Narrative
JACKSON COUNTY SURVEYOR

SURVEYED BY:
FARBER & SONS, INC.
dba FARBER SURVEYING
(541) 776-0846

OFFICE LOCATION: 120 MISTLETOE MEDFORD, OREGON 97501

MAILING ADDRESS: P. O. BOX 5286 CENTRAL POINT, OREGON 97502

COMPUTED BY: haf
SCALE = 1 inch : 200 feet
DATE: 29 SEP 1998

ROTATION: 0°
JOB No. 0691-97

ORIGIN: 200200.000 N 299000.000 E