

**SURVEY NARRATIVE**

**PURPOSE:** To retrace and resurvey my clients property as surveyed by filed survey number 2333 and described in O.R 98-33522.

**PROCEDURE:** My clients property was surveyed and monumented in 1963, see filed survey number 2333. Utilizing monuments found on filed Survey number 2333, I computed and reset Southeast Deed corner as shown on the map hereon.

**LEGEND**

- SET 5/8"X30" REBAR WITH YELLOW PLASTIC CAP MARKED "TEMPLIN LS 2359"
  - FOUND 5/8" IRON ROD PER FILED SURVEY NUMBER 2333.
  - △ CALCULATED POSITION. NO MONUMENT SET.
  - ( ) RECORD BEARING/DISTANCE PER FILED SURVEY NUMBER 2333.
- BEARINGS BASED UPON MONUMENT TIES FROM FILED SURVEY NUMBER 2333.
- X — INDICATES EXISTING FENCE

32 | 33  
5 | 4

S 89°57'15" E 1670.00

N 36°54'50" E 811.38

S 69°37'10" E 480.13

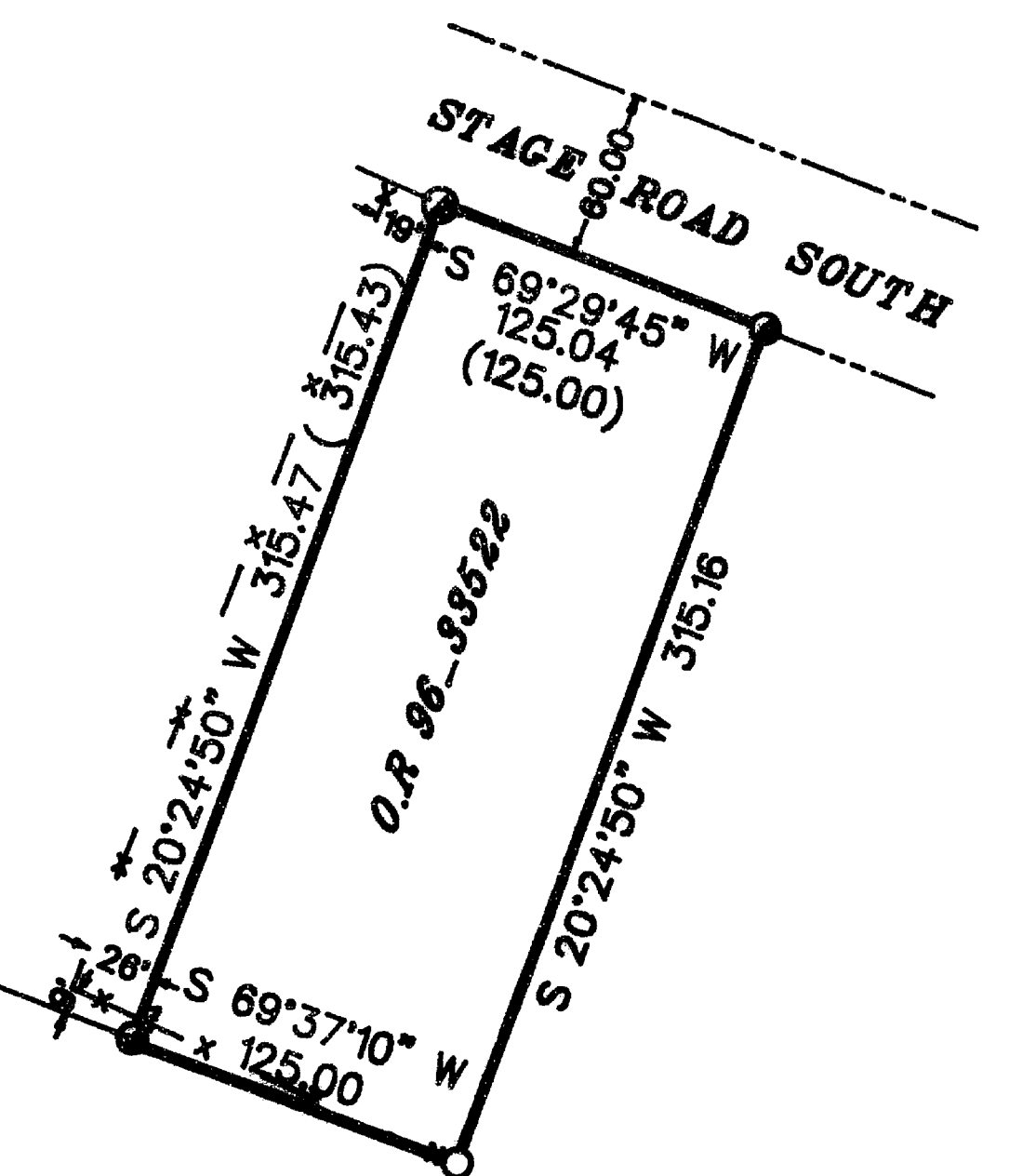

\*\* RECEIVED \*\*  
Date 11-24-98 By *BT*  
This survey consists of:  
1 sheet(s) Map  
0 page(s) Narrative  
JACKSON COUNTY SURVEYOR

REGISTERED PROFESSIONAL LAND SURVEYOR  
*Richard G. Templin*  
ORGEON  
JULY 21, 1966  
RICHARD G. TEMPLIN  
2332  
RENEWAL DATE: JUNE 20, 00

**RICHARD TEMPLIN LAND SURVEYING**  
100 POORMAN CR. RD. 899-2032 JACKSONVILLE, OREGON 97530  
**MAP OF SURVEY**  
LOCATED IN  
THE SW 1/4 OF SECTION 33, T.37 S., R.2 W., W.M.  
JACKSON COUNTY, OREGON  
SURVEYED FOR Burnath & Iris Morgan 4409 Stage Road South Medford, Or. 97501  
DATE November 18, 1998