

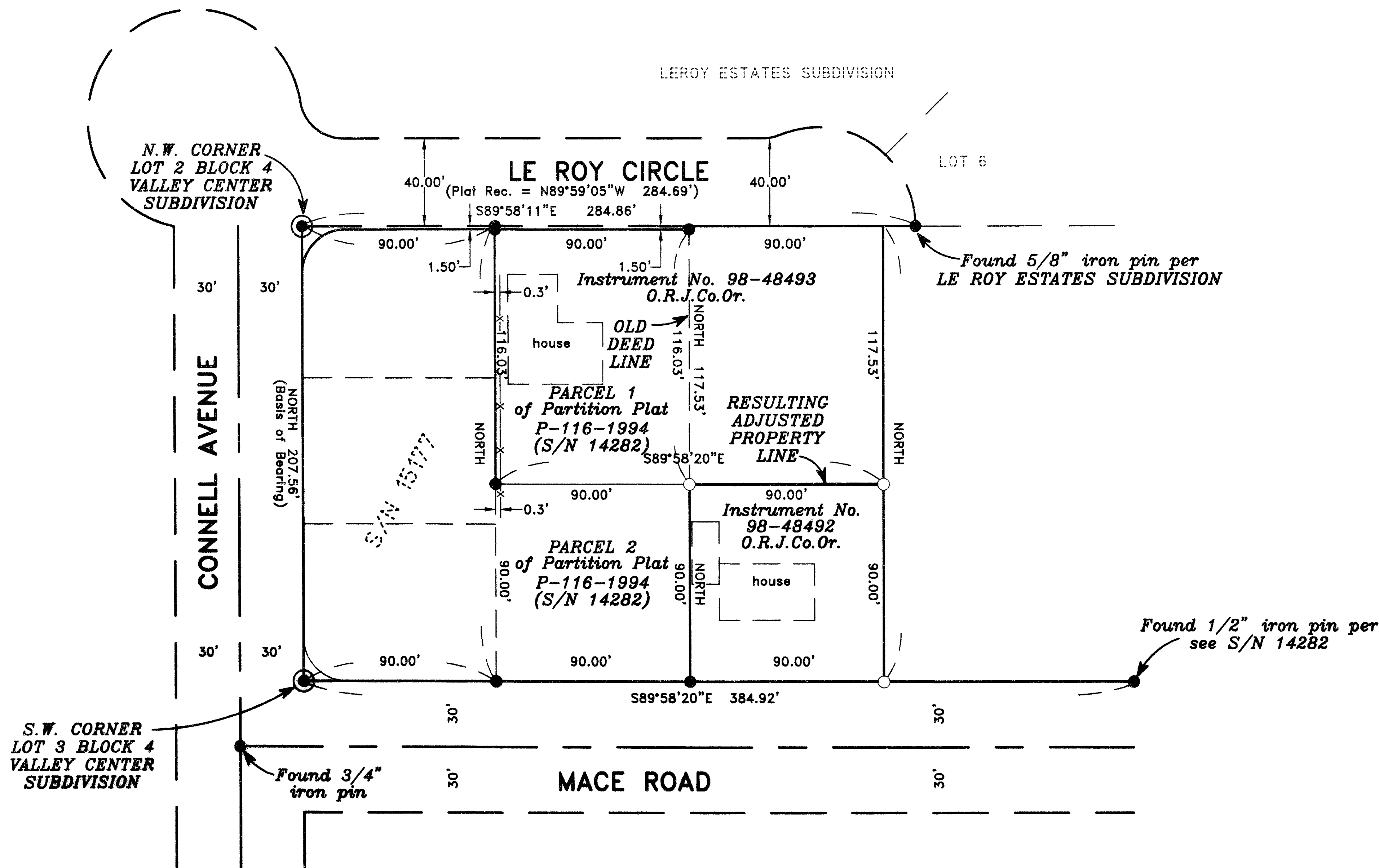

MAP OF SURVEY
(PROPERTY LINE ADJUSTMENT)

For
LAZARO AYALA
Located in:

Lots 2 & 3 of Block 4 of VALLEY CENTER SUBDIVISION in
the N.E. 1/4 of Section 14, T.37S., R.2W., W.M.
City of Medford, Jackson County, Oregon



HOFFBUHR & ASSOCIATES, INC.
1062 E. JACKSON STREET MEDFORD, OREGON
(541)779-4641
BY: DARRELL L. HUCK PLS No. 2023
SCALE: 1 inch = 50 feet October 29, 1998
BASIS OF BEARING: SURVEY No. 14282

- = Set 5/8"x24" iron pin with plastic cap stamped "D. Huck LS 2023".
- = Found 5/8" iron pin with plastic cap marked "D.A. EDWARDS KS 2339" unless noted otherwise.
- ⊙ = Found concrete monument per VALLEY CENTER SUBDIVISION unless noted otherwise.
- x—x— = Wood board fence unless noted otherwise.
- O.R.J.Co.Or. = Official Records Jackson County Oregon
- S/N = Survey Number

**** RECEIVED ****
Date 11-5-98 By DH
This survey consists of:
1 sheet(s) Map
1 page(s) Narrative
JACKSON COUNTY SURVEYOR

REGISTERED PROFESSIONAL LAND SURVEYOR

Darrell L. Huck
OREGON
FEBRUARY 4, 1983
DARRELL L. HUCK
2023
Expires 6/30/98

SURVEY NO. 15944

**SURVEY NARRATIVE TO COMPLY WITH PARAGRAPH 209.250
OREGON REVISED STATUTES**

SURVEY FOR: Lazaro Ayala
3171 Old Stage Road
Central Point, OR. 97502

LOCATION: In Lots 2 and 3 of Block 4 of VALLEY CENTER SUBDIVISION in the
Northeast One-Quarter (1/4) of Section 14, Township 37 South, Range 2
West, Willamette Meridian, City of Medford, Jackson County, Oregon

PURPOSE: To survey and monument a property line adjustment as approved by the City
of Medford Planning Department

PROCEDURE: The boundary and the West line of the two tracts of land, to which this
property line adjustment pertains, were previously surveyed and monumented
per Survey No. 14282. Utilizing a 3-second theodolite with electronic
distance measuring equipment, a control traverse was run, tying monuments
found per Survey No. 14282 and per LEROY ESTATES SUBDIVISION.
The location of the adjusted property was computed and monuments were set
as shown on the attached map.

BASIS OF
BEARING: Survey No. 14282

DATE: October 29, 1998

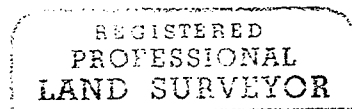
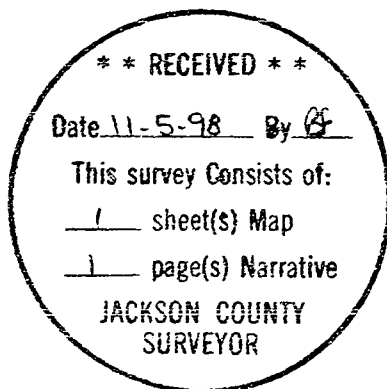

Darrell L. Huck

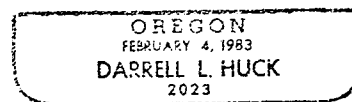

Darrell L. Huck
L.S. 2023 - Oregon
Expires 6/30/99
Hoffbuhr & Associates, Inc.
1062 East Jackson Street
Medford, Oregon 97504