

MAP OF SURVEY For LATON PROPERTY ASSOCIATES

Located in:

The S.E. 1/4 of Section 2, T.37S., R.2W., W.M.
City of Central Point, Jackson County, Oregon

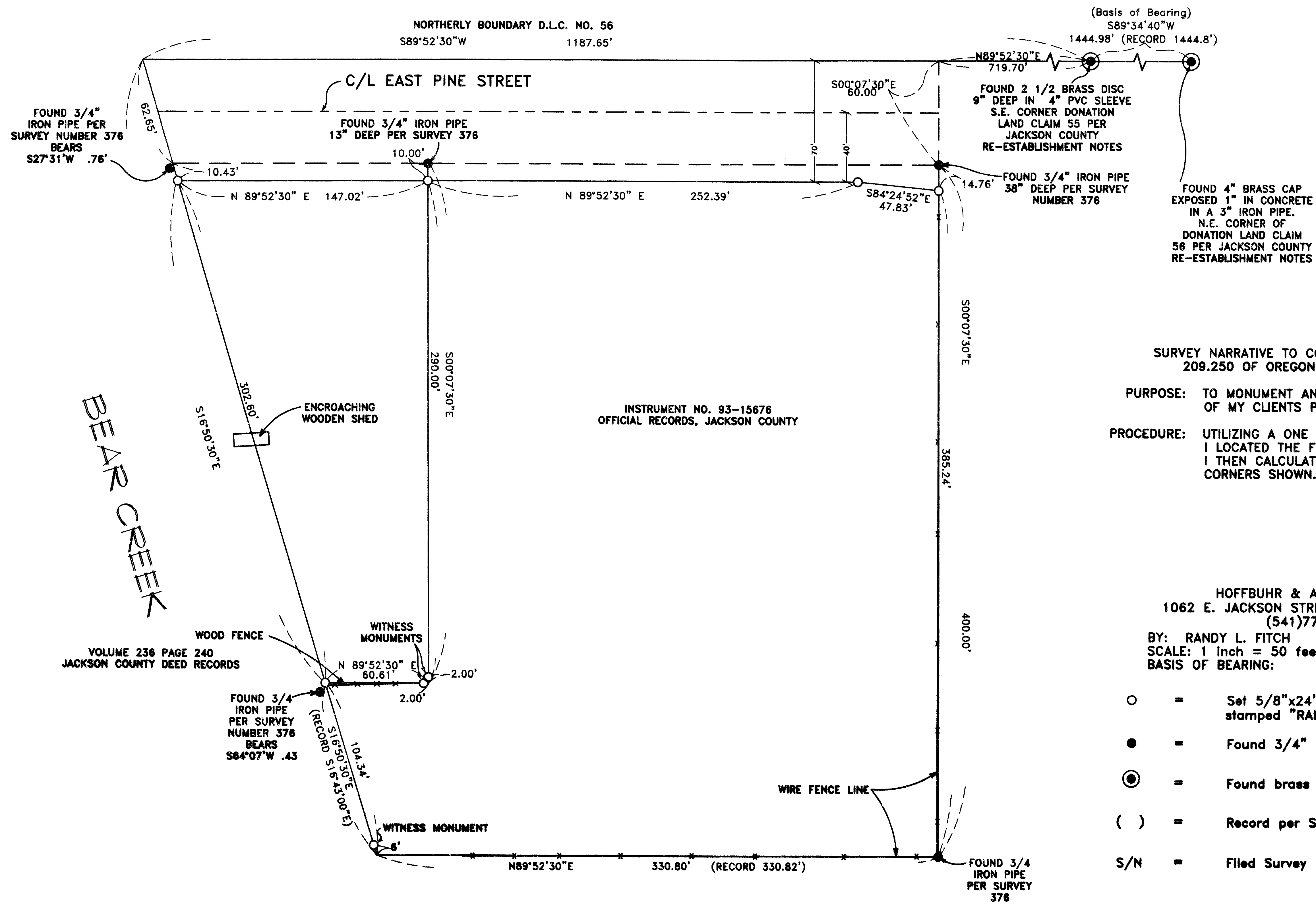

SURVEY NARRATIVE TO COMPLY WITH PARAGRAPH 209.250 OF OREGON REVISED STATUTES

PURPOSE: TO MONUMENT AND PREPARE MAP OF SURVEY OF MY CLIENTS PROPERTY.

PROCEDURE: UTILIZING A ONE SECOND LEICA TOTAL STATION I LOCATED THE FOUND MONUMENTS PER S/N 376 I THEN CALCULATED AND SET MONUMENTS AT CORNERS SHOWN.

HOFFBUHR & ASSOCIATES, INC.
1062 E. JACKSON STREET MEDFORD, OREGON
(541)779-4641

BY: RANDY L. FITCH PLS No. 2867
SCALE: 1 inch = 50 feet October 27, 1998
BASIS OF BEARING: FILED SURVEY NO. 376

- = Set 5/8"x24" rebar with plastic cap stamped "RANDY L. FITCH LS 2867".
- = Found 3/4" iron pipe per S/N 376
- ⊙ = Found brass monument
- () = Record per S/N 376
- S/N = Filed Survey Number

** RECEIVED **

Date 10-29-98 By RF

This survey consists of:
1 sheet(s) Map
0 page(s) Narrative

JACKSON COUNTY
SURVEYOR

REGISTERED
PROFESSIONAL
LAND SURVEYOR

Randy L. Fitch

OREGON
JULY 14, 1998
RANDY L. FITCH
2867

Expires 12/31/99