

SURVEY NARRATIVE TO COMPLY WITH PARAGRAPH 209.250 OREGON REVISED STATUTES
PURPOSE: TO MONUMENT AND PREPARE MAP OF SURVEY OF MY CLIENTS PROPERTY.
PROCEDURE: UTILIZING A ONE SECOND TOTAL STATION I LOCATED FOUND MONUMENTS AS SHOWN. I THEN SET MONUMENTS AT CORNERS SHOWN PER INSTRUMENT NO. 93-24170 OF THE OFFICIAL RECORDS OF JACKSON COUNTY

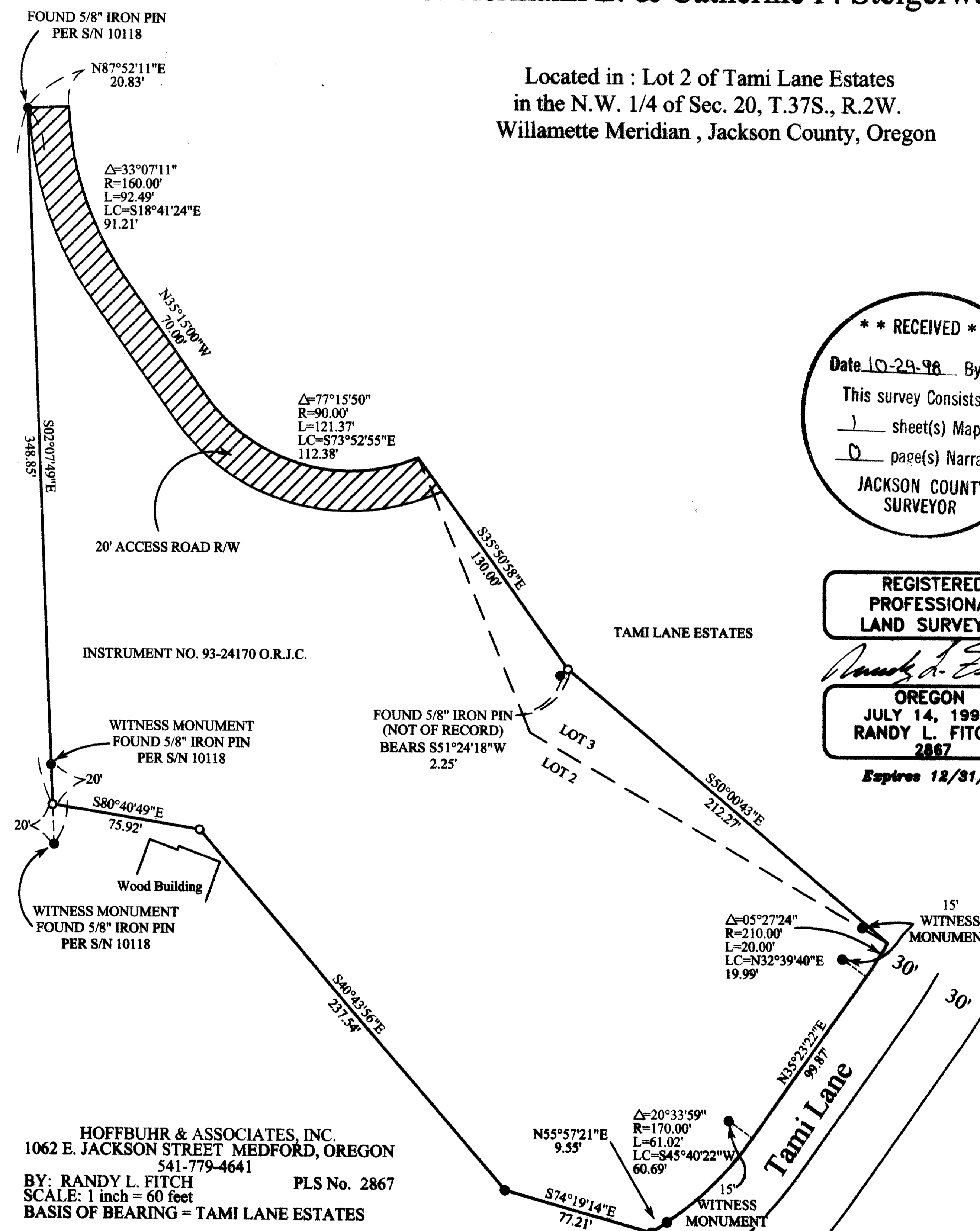

Map of Survey
for Hermann E. & Catherine F. Steigerwald

Located in : Lot 2 of Tami Lane Estates
 in the N.W. 1/4 of Sec. 20, T.37S., R.2W.
 Willamette Meridian , Jackson County, Oregon



**** RECEIVED ****
 Date 10-29-98 By [Signature]
 This survey Consists of:
 sheet(s) Map
 page(s) Narrative
JACKSON COUNTY SURVEYOR

REGISTERED PROFESSIONAL LAND SURVEYOR
Randy L. Fitch
OREGON
JULY 14, 1998
RANDY L. FITCH
2867
 Expires 12/31/99

HOFFBUHR & ASSOCIATES, INC.
 1062 E. JACKSON STREET MEDFORD, OREGON
 541-779-4641
 BY: RANDY L. FITCH PLS No. 2867
 SCALE: 1 inch = 60 feet
 BASIS OF BEARING = TAMI LANE ESTATES

- = Found 5/8" iron pin per TAMI LANE ESTATES (unless noted otherwise)
- = Set 5/8" iron pin with yellow plastic cap stamped RANDY L. FITCH LS 2867
- O.R.J.C. = Official Records of Jackson County