

15933

MAP OF SURVEY

LOCATED IN
SW 1/4 SEC. 20 T36S. R2W, W.M.

Lot 1, 2, 7, 8 BIK 23, 24 TOWN OF TOLO
JACKSON CO., OREGON

SURVEY BY: LLOYD R. SMITH
7050 HWY 140
EAGLE POINT, OR.
541-826-2509

SURVEY FOR: WILLIAM & JOANN TIGHE

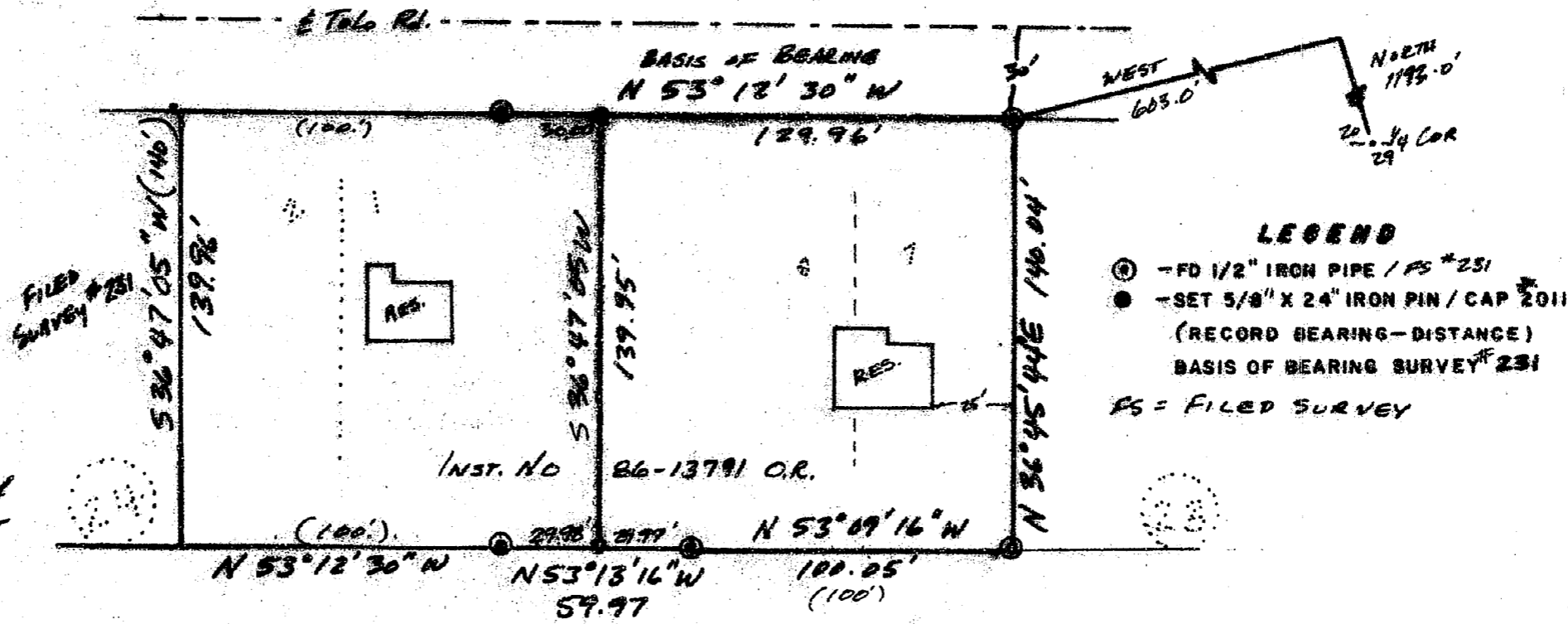
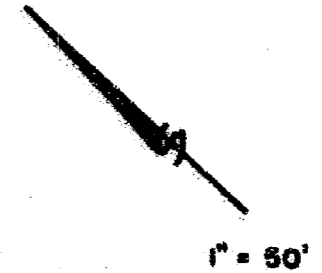

- LEGEND**
- ⊙ - FD 1/2" IRON PIPE / FS #231
 - - SET 5/8" X 24" IRON PIN / CAP 2011
(RECORD BEARING-DISTANCE)
BASIS OF BEARING SURVEY #231
- FS = FILED SURVEY

* RECEIVED *

Date 10-29-98 By *LS*

This survey Consists of:

- | sheet(s) Map
- | page(s) Narrative

JACKSON COUNTY
SURVEYOR

REGISTERED
**PROFESSIONAL
LAND SURVEYOR**

Lloyd R. Smith

OREGON
JULY 16, 1992
LLOYD R. SMITH
2911

Exp. 6-30-00

36-24-20 T2 100 & 70

15933

SURVEY No. **15933**

SURVEY NARRATIVE TO COMPLY WITH PARAGRAPH 209.25 ORS

SURVEY FOR: WILLIAM & JoANN TIGHE
2376 SCENIC AVE.
CENTRAL POINT, OR.

LOCATION: SW 1/4 SECTION 20
TOWNSHIP 36 SOUTH, RANGE 2 WEST,
WILLAMETTE MERDIAN, JACKSON CO. OREGON

PROCEDURE: UTILIZING FOUND MONUMENTS FOR MY
CONTROL, I SET THE PROPERTY CORNERS AS
SHOWN ON THE MAP OF SURVEY.

DATE: OCTOBER 26, 1998

SURVEYED BY: LLOYD R SMITH PLS
7050 HWY 140
EAGLE POINT, OREGON 97524

BASIS OF BEARING : FILED SURVEY #231

