

15931

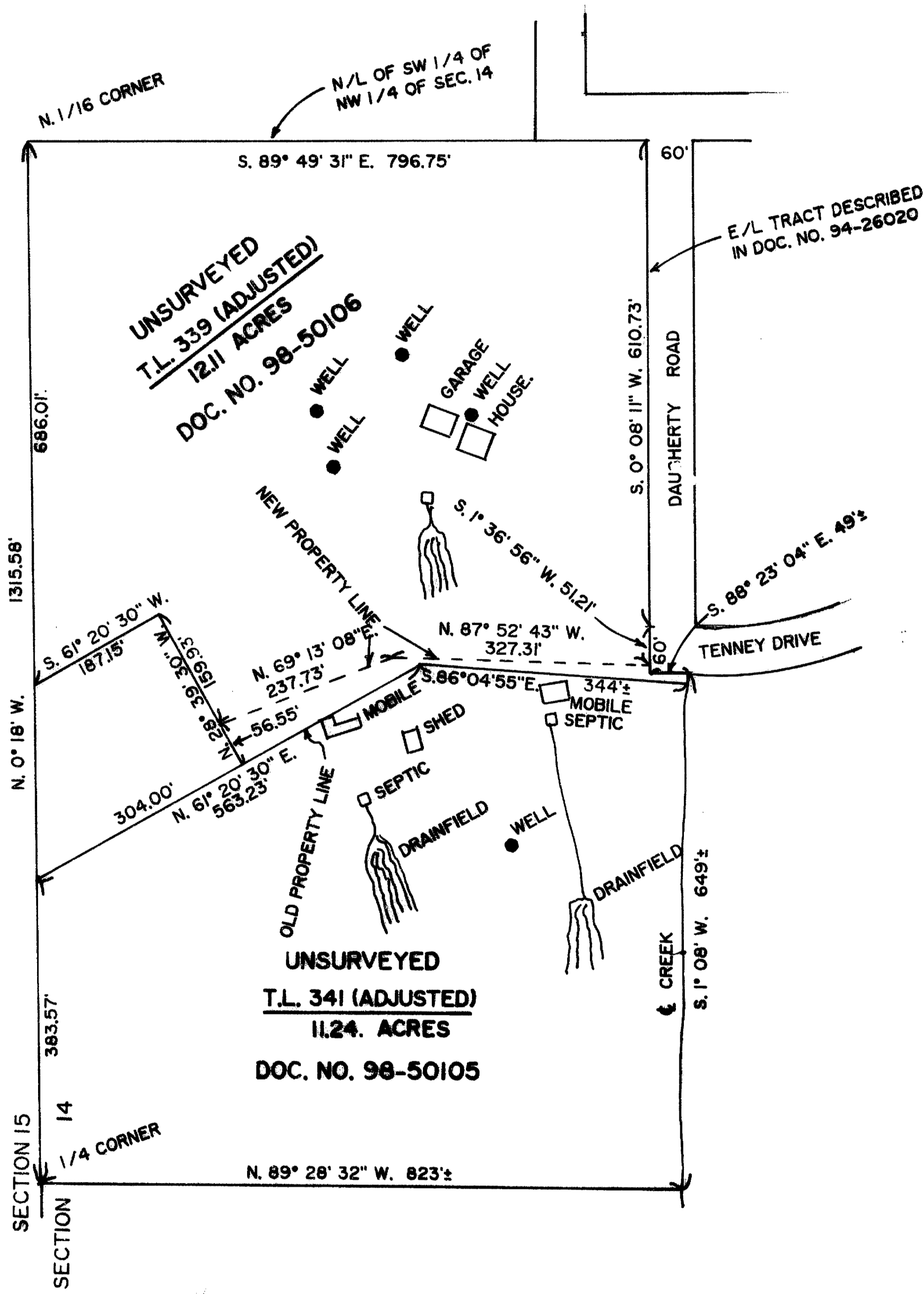

**MAP OF
PROPERTY LINE ADJUSTMENT**
LOCATED IN THE NW 1/4 OF SECTION 14,
T. 36 S., R. 4 W. OF THE W. M., JACKSON
COUNTY, OREGON.

DATE: OCTOBER 2, 1998

PREPARED FOR: MIKE FORNACIARI
4145 WARDS CREEK RD.
ROGUE RIVER, OR 97537

APPROVAL

Approved by the Jackson County Department of Planning
and Development.

By *Pauline Kuntz* Date 10.12.98



SCALE: 1" = 200'

NOTE: NARRATIVE IS A SEPARATE DOCUMENT.

UNSURVEYED PROPERTY LINE ADJUSTMENT.

** RECEIVED **

Date 10-29-98 By DE

This survey consists of:

- 1 sheet(s) Map
- 1 page(s) Narrative

JACKSON COUNTY
SURVEYOR

PREPARED BY: Darrel W. Edwards
Professional Land Surveyor
4520 Averill Drive
Grants Pass, OR 97526
Phone: 1 (541) 471-1435
Fax: 1 (541) 471-7059

REGISTERED
PROFESSIONAL
LAND SURVEYOR

Darrel W. Edwards
OREGON
JULY 8, 1986
DARREL W. EDWARDS
741
EXPIRES 12/31/99

15931

15931

SURVEY NARRATIVE TO COMPLY WITH CHAPTER 209, PARAGRAPH 250,
OREGON REVISED STATUTES

PREPARED FOR: Mike Fornaciari
4145 Wards Creek Road
Rogue River, OR 97537

LOCATION: Northwest 1/4 of Section 14, Township 36 South,
Range 4 West of the Willamette Meridian, Jackson
County, Oregon.

PURPOSE: Property Line Adjustment between Tax Lots 339 and
341 in Section 14, T. 36 S., Range 4 West of the
Willamette Meridian, Jackson County, Oregon.

PROCEDURE: Utilizing information information taken from
surveys No. 2629, 2871 and 6720, filed at the
Jackson County Surveyor's Office, I prepared the
accompanying Map of Property Line Adjustment.
Prepared property descriptions of the adjusted
parcels and delivered to Mr. Fornaciari for
recording. The Document Numbers are shown on the
accompanying Map of Property Line Adjustment.

BASIS OF BEARINGS: The West line of the Northwest 1/4 of
said Section 14 per County Survey No.
2629.

NOTE: No survey markers were set at this time.

DATE COMPLETED: October 28, 1998

Darrel W. Edwards
Professional Land Surveyor
4520 Averill Drive
Grants Pass, OR 97526
Phone: 1 (541) 471-1435
Fax: 1 (541) 471-7059

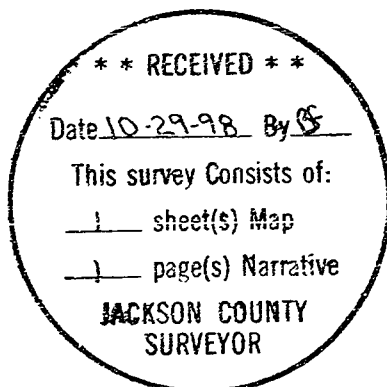

Darrel W. Edwards

