

SURVEY NARRATIVE TO COMPLY WITH O.R.S. 209.250

PURPOSE: TO SURVEY AND MONUMENT THE ADJUSTED PROPERTY LINES AS REQUESTED.
PROCEDURE: RECOVERED MONUMENTS PER RS564 & 5574 TO CONTROL THE LOCATION OF EXISTING PROPERTY LINES. COMPUTED THE POSITION OF THE ADJUSTED PROPERTY CORNERS AND SET SAME.

MAP OF SURVEY
PROPERTY LINE ADJUSTMENT
*Located in the S.E. 1/4 of Section 11,
T.37 S., R.2 W., W.M. City of Medford
Jackson County, Oregon*

SURVEY FOR:

AGATE ENGINEERING, INC.
P.O. BOX 1118
JACKSONVILLE, OR 97530

SURVEY BY:

L.J. FRIAR & ASSOC., P.C.
CONSULTING LAND SURVEYORS
816 WEST EIGHTH STREET
MEDFORD, OREGON 97501
PHONE: (541) 772-2782

LEGEND:

- ⊙ - FD. 1" IRON PIPE PER RS465.
- - FD. 5/8" IRON PIN PER RS5574.
- - SET 5/8" X 24" IRON PIN W/ PLASTIC CAP MKD. L.J.FRIAR & ASSOC.
- () - DEED RECORD DATA.
- JCDR - JACKSON COUNTY DEED RECORDS.
- ORJCO - OFFICIAL RECORDS OF JACKSON COUNTY, OREGON.
- RS - RECORDED SURVEY *.

BASIS OF BEARINGS: RS465 AS SHOWN HEREON.

DATE: JULY 24, 1998

UNIT OF MEASUREMENT: FEET

SCALE: 1" = 50'

REGISTERED
PROFESSIONAL
LAND SURVEYOR

James E. Hibbs

OREGON
JULY 17, 1986
JAMES E. HIBBS
2234
Renewal Date 6-30-99

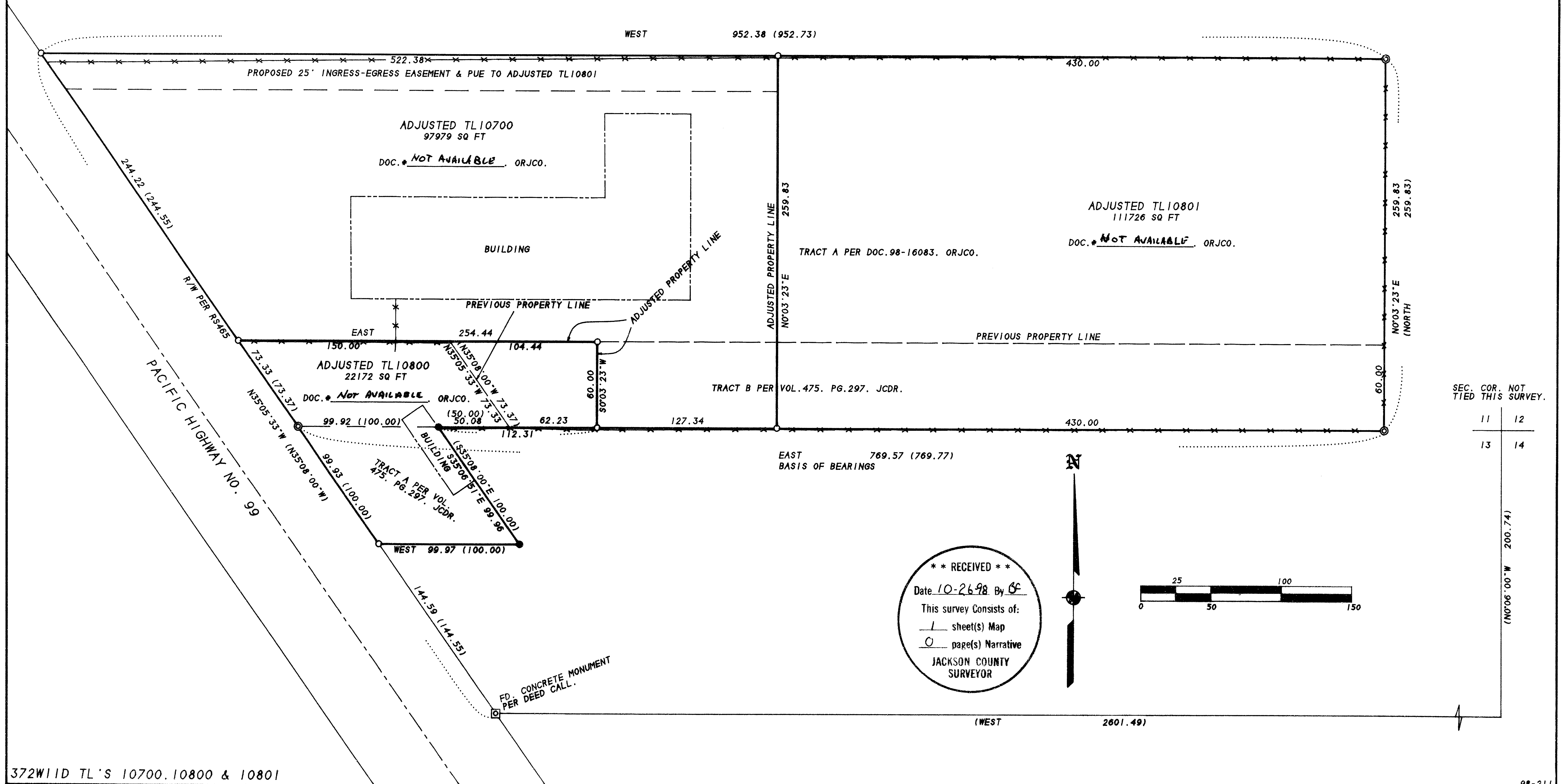

372WIID TL'S 10700, 10800 & 10801