

**MAP OF SURVEY**  
 Lot 12 of JUDY SUBDIVISION, UNIT NO. 2  
 & located in the N.W. 1/4 of Section 2,  
 T.38 S., R.2 W., W.M. Jackson County, Oregon

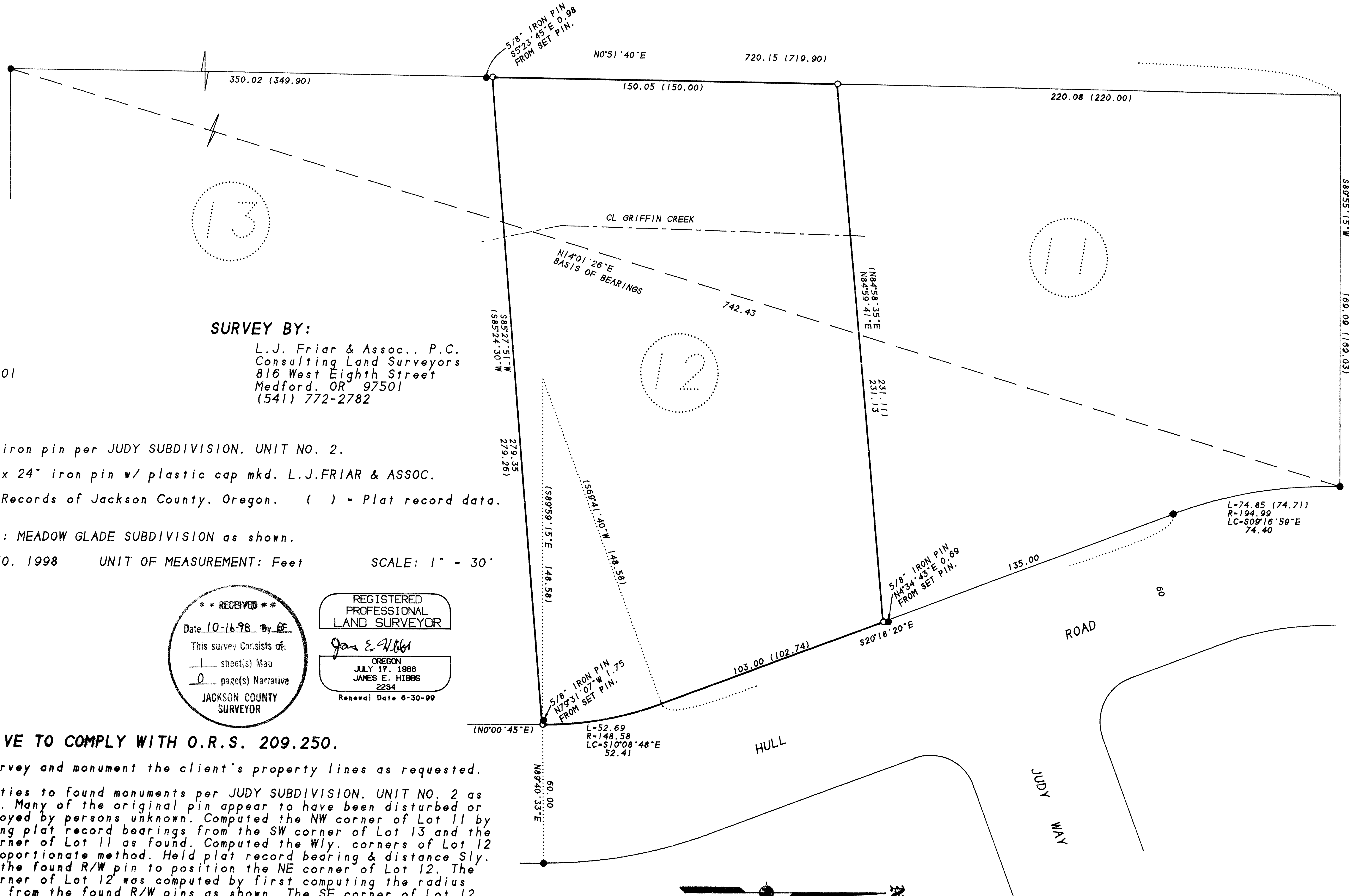

**SURVEY FOR:**

Steve Graham  
 2240 Hull Road  
 Medford, OR 97501

**SURVEY BY:**

L.J. Friar & Assoc., P.C.  
 Consulting Land Surveyors  
 816 West Eighth Street  
 Medford, OR 97501  
 (541) 772-2782

**LEGEND:**

- - Fd. 5/8" iron pin per JUDY SUBDIVISION, UNIT NO. 2.
  - - Set 5/8" x 24" iron pin w/ plastic cap mkd. L.J.FRIAR & ASSOC.
- ORJCO - Official Records of Jackson County, Oregon. ( ) - Plat record data.

BASIS OF BEARINGS: MEADOW GLADE SUBDIVISION as shown.

DATE: September 30, 1998 UNIT OF MEASUREMENT: Feet SCALE: 1" = 30'

\*\* RECEIVED \*\*  
 Date 10-16-98 By JE  
 This survey consists of:  
1 sheet(s) Map  
0 page(s) Narrative  
 JACKSON COUNTY  
 SURVEYOR

REGISTERED  
 PROFESSIONAL  
 LAND SURVEYOR

*James E. Hibbs*  
 OREGON  
 JULY 17, 1986  
 JAMES E. HIBBS  
 2234  
 Renewal Date 6-30-99

**SURVEY NARRATIVE TO COMPLY WITH O.R.S. 209.250.**

**PURPOSE:** To survey and monument the client's property lines as requested.

**PROCEDURE:** Made ties to found monuments per JUDY SUBDIVISION, UNIT NO. 2 as shown. Many of the original pin appear to have been disturbed or destroyed by persons unknown. Computed the NW corner of Lot 11 by holding plat record bearings from the SW corner of Lot 13 and the NE corner of Lot 11 as found. Computed the Wly. corners of Lot 12 by proportionate method. Held plat record bearing & distance Sly. from the found R/W pin to position the NE corner of Lot 12. The SE corner of Lot 12 was computed by first computing the radius point from the found R/W pins as shown. The SE corner of Lot 12 was positioned at plat record bearing & distance from the radius point. Those monuments found as well as those set are as shown hereon.