

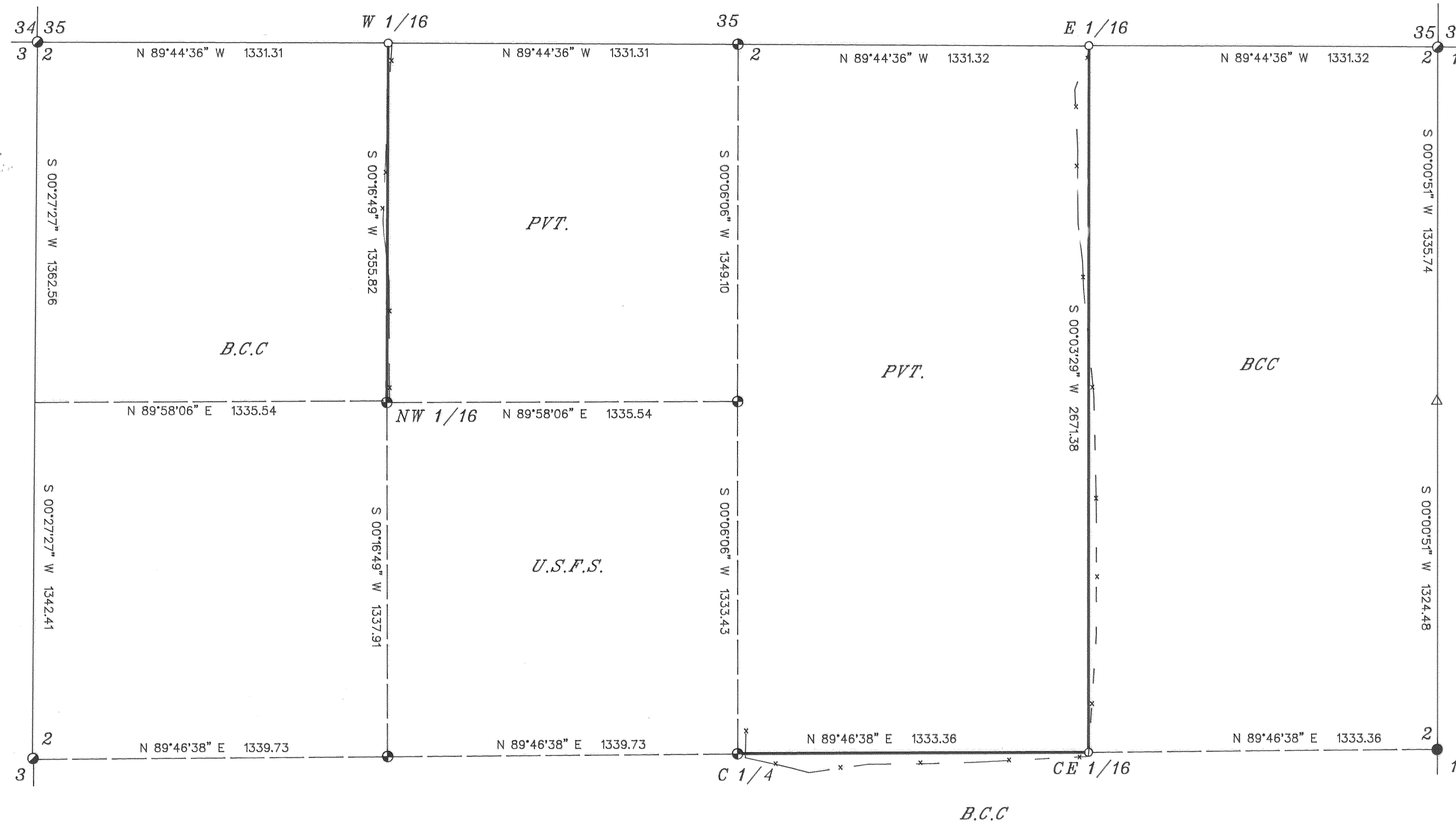

1" = 300'



LEGEND

- SET 5/8"x30" REBAR WITH YELLOW PLASTIC CAP MARKED "TEMPLIN LS 2359"
 - ⊕ BRASS CAP MONUMENT PER FILED SURVEY NUMBER 9046
 - ⊙ FOUND B.L.M. BRASS CAP PER B.L.M. NOTES
 - "T" IRON FENCE POST PER FILED SURVEY NUMBER 8500
 - INDICATES LINES BRUSHED, BLAZED AND PAINTED FLO-RED
 - x- INDICATES EXISTING FENCE LINE
- BEARINGS BASED UPON RECORDED SURVEY NUMBER 9046, THE NORTH LINE OF THE NW 1/4 OF SECTION 2
- △ INDICATES CALCULATED POSITION

38_4E_2 N 1/2

SURVEY NARRATIVE

PURPOSE: To survey the corners of my clients property per their request and to mark thier corners and lines, by blazing and painting with flo-red paint, as shown on accompanying map.

PROCEDURE: Utilizing filed survey number 9046, I made necessary ties to corners set and found on filed survey number 9046. I computed my clients corners positions and marked true line as shown on accompanying map.

At the W 1/16 corner between Sections 2 and 35, I set:

A 5/8" rebar with a yellow plastic cap marked "TEMPLIN LS 2359", from which the following bearing trees:

- A Lodgepole Pine, 8" diameter bears N 47° E, 23.6 feet, scribed "W1/16S2" "BT".
- A Lodgepole Pine, 9" diameter bears S 47° E, 20.6 feet, scribed "W1/16S2" "BT".

At the E 1/16 corner between Sections 2 and 35, I set:

A 5/8" rebar with a yellow plastic cap marked "TEMPLIN LS 2359", from which the following bearing trees:

- A Douglas Fir, 5" diameter bears N 71° E, 9.6 feet, scribed "E1/16S2" "BT".
- A Ponderosa Pine, 13" diameter bears N 05° W, 50.3 feet, scribed "E1/16S2" "BT".

At the CE 1/16 corner of Section 2, I set:

A 5/8" rebar with a yellow plastic cap marked "TEMPLIN LS 2359", from which the following bearing trees:

- A White Fir, 10" diameter bears S 31° E, 40.5 feet, scribed "CE1/16S2" "BT".
- A White Fir, 10" diameter bears S 35° W, 33.6 feet, scribed "CE1/16S2" "BT".

** RECEIVED **

Date 10-26-98 By RT

This survey consists of:

1 sheet(s) Map

0 page(s) Narrative

RICHARD G. TEMPLIN
JACKSON COUNTY
SURVEYOR

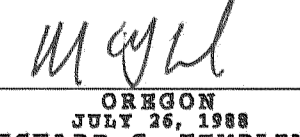
REGISTERED PROFESSIONAL LAND SURVEYOR  OREGON JULY 26, 1988 RICHARD G. TEMPLIN 2359 My Certificate Expires June 30, 2000	RICHARD TEMPLIN LAND SURVEYING <small>100 POORHAM CREEK RD. 839-2522 JACKSONVILLE, OREGON</small> MAP OF SURVEY LOCATED IN THE N 1/2 OF SECTION 2, T.38 S., R.4 E., W.M. JACKSON COUNTY, OREGON SURVEYED FOR: BOISE CASCADE CORP. DATE: October 26, 1998 P.O. Box 100 Medford, Or. 97501
---	--