

**MAP OF SURVEY**  
 Lot 7, Block 73, ORIGINAL TOWN OF MEDFORD  
 Located in the S.W. 1/4 of Section 30,  
 T.37 S., R.1 W., W.M. Jackson County, Oregon

**SURVEY FOR**  
 DELORES DRAKE  
 431 W. 11TH STREET  
 MEDFORD, OR

**SURVEY BY:**  
 L.J. FRIAR & ASSOC., P.C.  
 CONSULTING LAND SURVEYORS  
 816 WEST EIGHTH STREET  
 MEDFORD, OREGON 97501  
 PHONE: (541) 772-2782

**LEGEND:**

- = FD. C/L MONUMENTS AS SHOWN      ● = FD. 5/8" IRON PIN W/PLS 944 CAP.
- = SET 5/8" X 24" IRON PIN W/ PLASTIC CAP MKD. L.J.FRIAR & ASSOC.
- < > = DEED RECORD DATA.                      JC.DR = JACKSON COUNTY DEED RECORDS.
- OR.CO = OFFICIAL RECORDS OF JACKSON COUNTY, OREGON.      RS = RECORDED SURVEY #.

BASIS OF BEARINGS: C/L "J" STREET PER TOWN OF MEDFORD PLAT.  
 DATE: AUGUST 26, 1998      UNIT OF MEASUREMENT: FEET      SCALE: 1" = 40'

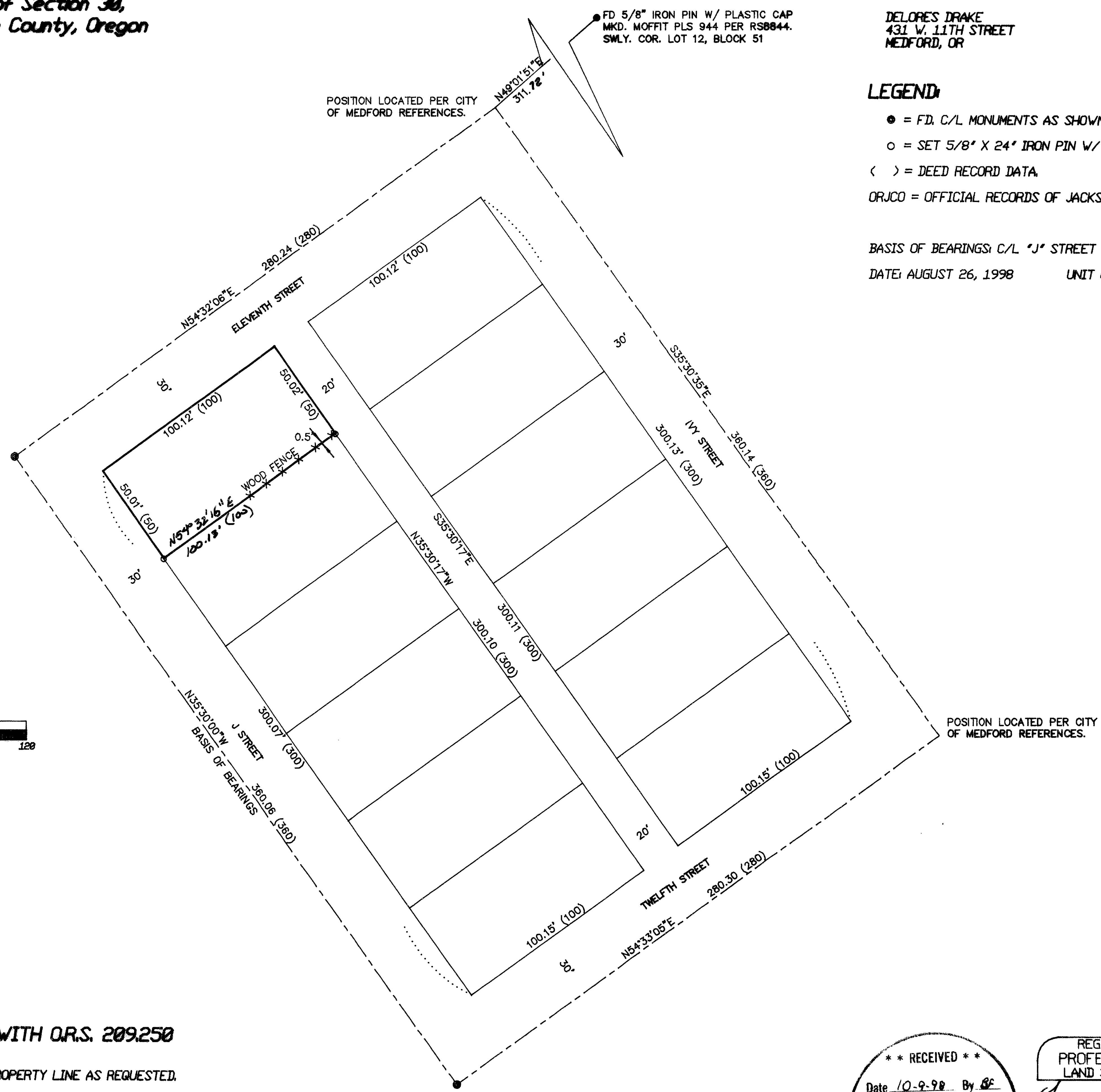

**SURVEY NARRATIVE TO COMPLY WITH O.R.S. 209.250**

**PURPOSE:** TO SURVEY AND MONUMENT THE PROPERTY LINE AS REQUESTED.

**PROCEDURE:** RECOVERED CITY OF MEDFORD R.P.'S AND CENTER LINE MONUMENTS USED TO LOCATE BLOCK CORNERS. COMPUTED LOT CORNERS BY PROPORTIONATE METHODS AND SET MONUMENTS AS SHOWN.

**\*\* RECEIVED \*\***  
 Date 10-9-98 By LF  
 This survey consists of:  
1 sheet(s) Map  
0 page(s) Narrative  
 JACKSON COUNTY SURVEYOR

REGISTERED PROFESSIONAL LAND SURVEYOR  
*Lawrence B. Kleypas*  
 OREGON  
 JAN 16, 1996  
 LAWRENCE B. KLEYPAS  
 2745  
 Renewal Date 6-30-99