

SURVEY FOR:

Merlin Fjarli
2026 Lars Way
Medford, OR. 97501

LOCATION:

S.E. 1/4 of Section 30,
T.36S.,R.1W., W.M.,
Jackson County, Oregon

SURVEY BY:

Kaiser Surveying
19440 Highway 62
Eagle Point, Oregon 97524

DATE:

October 2, 1998

Property Line Adjustment

Approved by the Jackson County Department
of Planning and Development (File No. 98-500-PA)
By: *Samuel...* Date: 10-5-98

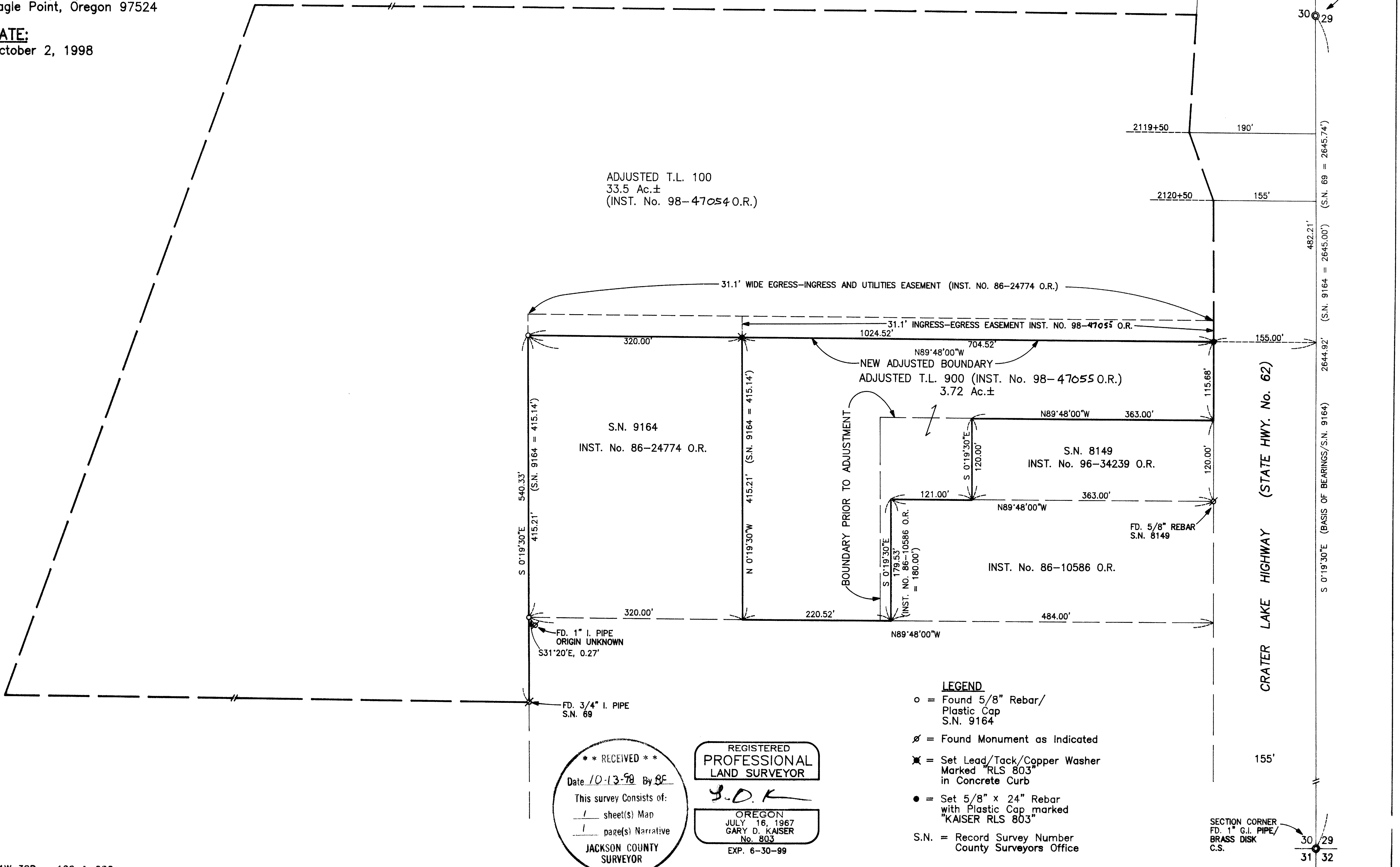
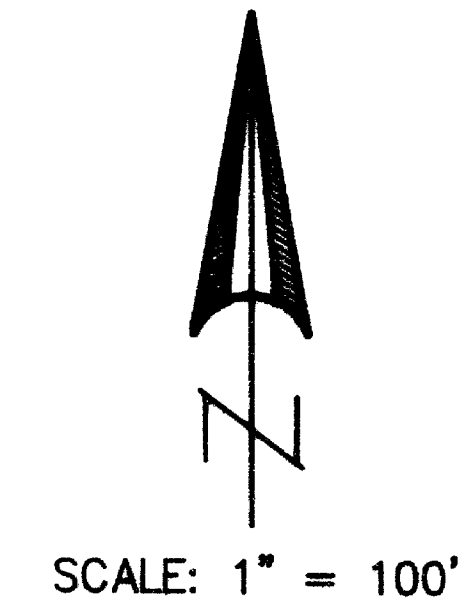

T.L. Nos. 361W 30D - 100 & 900

**** RECEIVED ****
Date 10-13-98 By BF
This survey consists of:
1 sheet(s) Map
1 page(s) Narrative
JACKSON COUNTY SURVEYOR

REGISTERED PROFESSIONAL LAND SURVEYOR
G.D.K.
OREGON
JULY 16, 1967
GARY D. KAISER
No. 803
EXP. 6-30-99

- LEGEND**
- o = Found 5/8" Rebar/ Plastic Cap S.N. 9164
 - ⊗ = Found Monument as Indicated
 - ✕ = Set Lead/Tack/Copper Washer Marked "RLS 803" in Concrete Curb
 - = Set 5/8" x 24" Rebar with Plastic Cap marked "KAISER RLS 803"
 - S.N. = Record Survey Number County Surveyors Office

1/4 CORNER
FD. 1" G.I. PIPE/
BRASS DISK
C.S.

SECTION CORNER
FD. 1" G.I. PIPE/
BRASS DISK
C.S.

GARY D. KAISER
R.P.L.S. ORE. 803
C.W.R.E. ORE. 73

KAISER SURVEYING
19440 HIGHWAY 62
EAGLE POINT, OREGON 97524

PHONE
SHADY COVE (541) 878-3995
FAX (541) 878-3995

SURVEY NO. 15914

SURVEY NARRATIVE TO COMPLY WITH O.R.S. 209.250

SURVEY FOR: MERLIN FJARLI
2026 LARS WAY
MEDFORD, OR 97501

SURVEY BY: KAISER SURVEYING
19440 HWY. 62
EAGLE POINT, OR 97524

LOCATION: SE ¼ of Section 30, T.36S., R.1W.,
W.M., Jackson County, Oregon

BASIS OF BEARINGS: Filed Survey No. 9164, East bdry.
Section 30

DATE: October 1, 1998

PURPOSE: Property line adjustment survey.
Monument the new boundary be created
by the adjustment and prepare
descriptions of the adjusted tax
lots.

PROCEDURE: Using found monuments as shown on
the accompanying map for control along with information on
the deeds of record shown, the desired existing property
boundaries and the new adjusted boundary were computed and
the new adjusted boundary was monumented.

**** RECEIVED ****
Date 10-13-98 By G
This survey Consists of:
1 sheet(s) Map
1 page(s) Narrative
JACKSON COUNTY
SURVEYOR

REGISTERED
PROFESSIONAL
LAND SURVEYOR

G. D. Kaiser
OREGON
JULY 16, 1967
GARY D. KAISER
No. 803

Exp. 6-30-99