

SURVEYED FOR: PARTHENON CONSTRUCTION
 900 WINDEMAR
 ASHLAND, OREGON 97520

MAP OF SURVEY

Property Line Adjustment

LOCATED in Lots 11, 12, 13 & 14 of
 ROSEWOOD ESTATES SUBDIVISION, PHASE 1
 and in the SE 1/4 of Section 10,
 T. 37 S., R. 2 W., W.M.,
 Jackson County, Oregon.

August 20, 1998

**** RECEIVED ****
 Date 10-1-98 By BC
 This survey consists of:
 1 sheet(s) Map
 1 page(s) Narrative
 JACKSON COUNTY
 SURVEYOR

REGISTERED
 PROFESSIONAL
 LAND SURVEYOR

 RUSSELL D. BRAUGHTON
 EXPIRES 12/31/99

LEGEND

- INDICATES A 5/8" DIAM. I. PIN W/CAP MKD. "R. BRAUGHTON-LS 2657" PER ROSEWOOD ESTATES SUBDIVISION, PHASE 1 FD.
- ⊙ INDICATES A LEAD W/TACK & WASHER MKD. "LS 2657" PER ROSEWOOD ESTATES SUBDIVISION, PHASE 1 FD.
- INDICATES A 5/8" X 30" STEEL PIN W/RED PLASTIC CAP MKD. "R. BRAUGHTON-LS 2657" SET AS A WITNESS MONUMENT.

S.N. = SURVEY NUMBER

BASIS OF BEARINGS: EXISTING CONTROL PER ROSEWOOD ESTATES SUBDIVISION, PHASE 1, FILED BY THIS OFFICE.

APPROVALS

EXAMINED AND APPROVED THIS 30th DAY OF September, 1998.

CITY OF CENTRAL POINT PLANNING DEPARTMENT

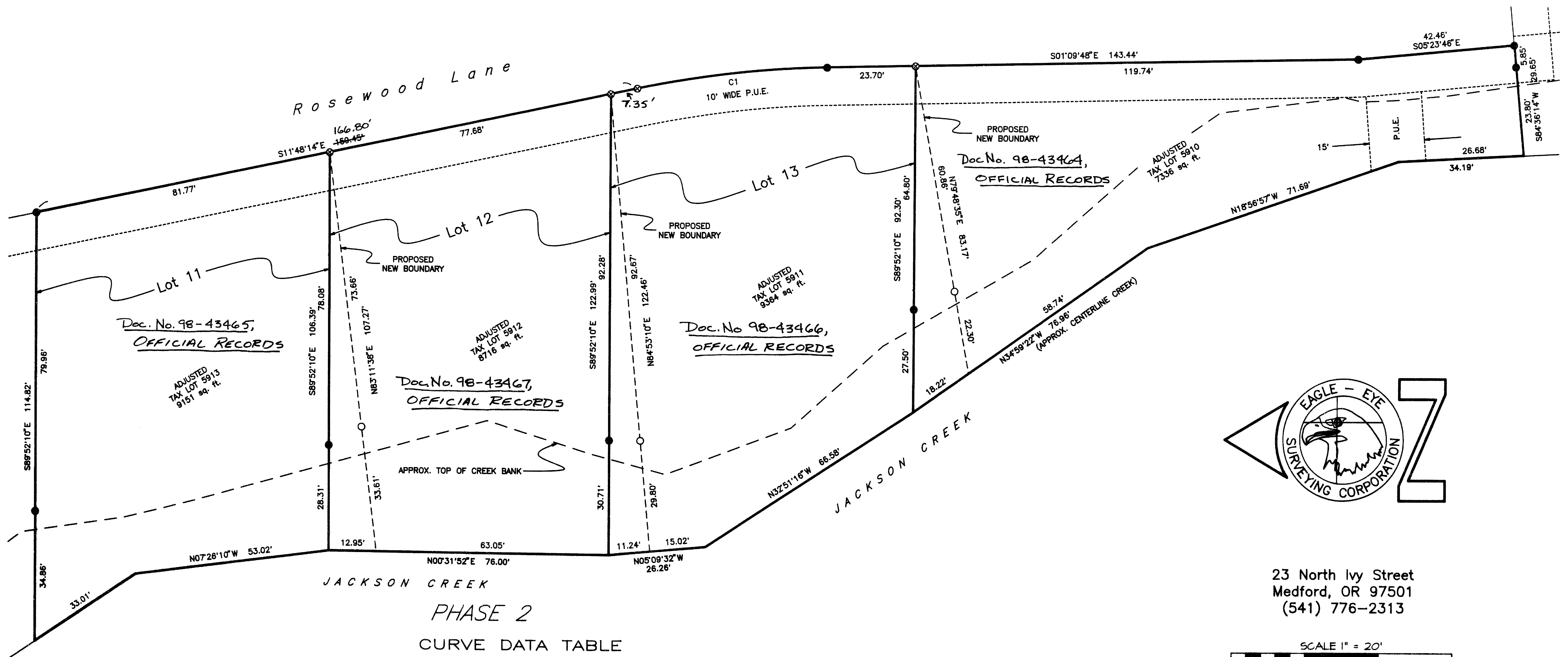

PHASE 2 CURVE DATA TABLE

NO.	CHORD BEARING	CHORD	DELTA	RADIUS	ARC
C1	S06°29'01"E	51.46'	10°38'26"	277.50'	51.54'



23 North Ivy Street
 Medford, OR 97501
 (541) 776-2313

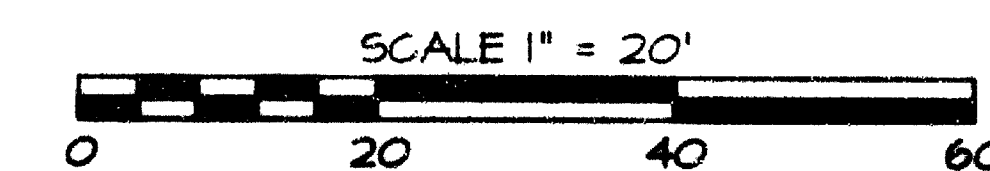

EAGLE-EYE SURVEYING CORPORATION
23 North Ivy Street, Medford
P.O. Box 4397, Medford, Oregon 97501-0170
Tel. (541) 776-2313 Fax. (541) 776-9978

SURVEY NUMBER 15908

SURVEY NARRATIVE TO COMPLY WITH CHAPTER 209, PARAGRAPH 250,
OREGON REVISED STATUTES

SURVEY FOR: Parthenon Construction
900 Windemar
Ashland, Oregon 97520

LOCATION: In Lots 11, 12, 13 & 14 of ROSEWOOD ESTATES
SUBDIVISION, PHASE 1 and in the Southeast 1/4 of
Section 10, T. 37 S., R. 2 W., W.M., Jackson
County, Oregon.

PURPOSE: PROPERTY LINE ADJUSTMENTS: To locate and monument
the new boundaries between Tax Lots 5910, 5911,
5912 and 5913 as shown on the accompanying map and
to prepare documents and this 'Map of Survey' for
the purpose of recording said Property Line
Adjustments.

PROCEDURE: Utilizing existing control per ROSEWOOD ESTATES
SUBDIVISION, PHASE 1, S.N. 15677, filed by this
office, computed the boundaries of the Tax Lots
5910, 5911, 5912 and 5913. The new lines were then
monumented as shown. The monuments set on this
survey are 5/8" x 30" steel pins with red plastic
caps mkd. "R. BRAUGHTON-LS 2657".

BASIS OF BEARINGS: Existing control per ROSEWOOD ESTATES SUBDIVISION,
PHASE 1, filed by this office.

EQUIPMENT: Nikon DTM-A5 Electronic Total Station.

DATE COMPLETED: August 20, 1998

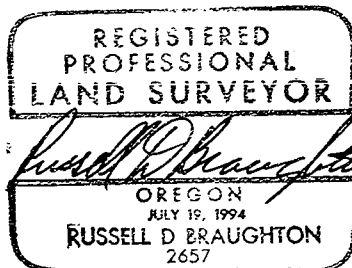
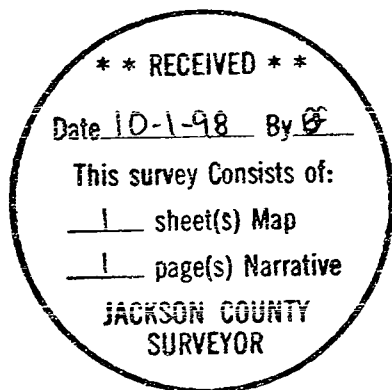

Expires 12/31/99