

**MAP OF SURVEY**  
**PROPERTY LINE ADJUSTMENT**  
 Located in the Southwest 1/4 of Section 32,  
 T.37 S., R.4 W., W.M. Jackson County, Oregon  
 (JCDPD File No. 98-533-PA)

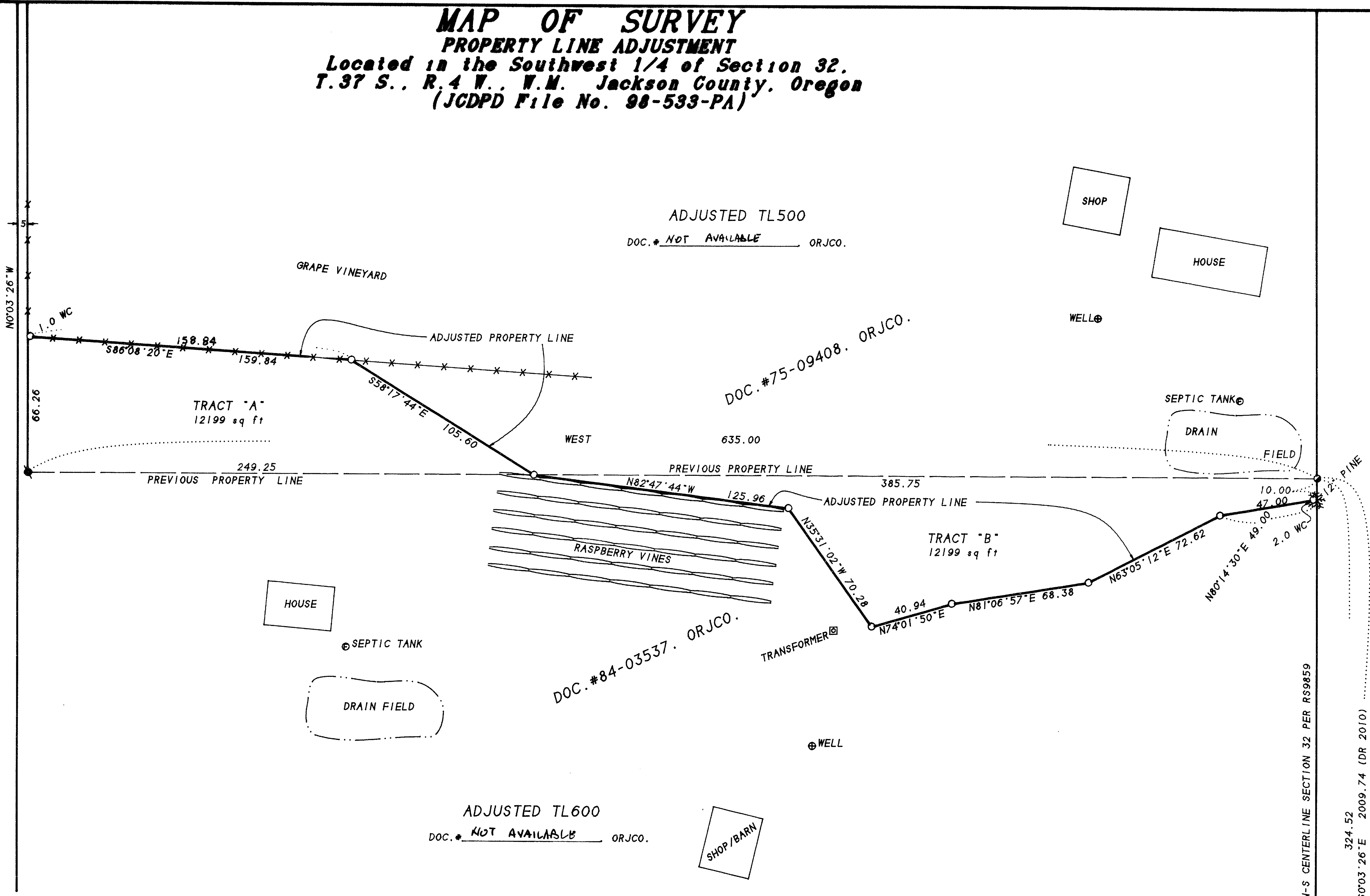
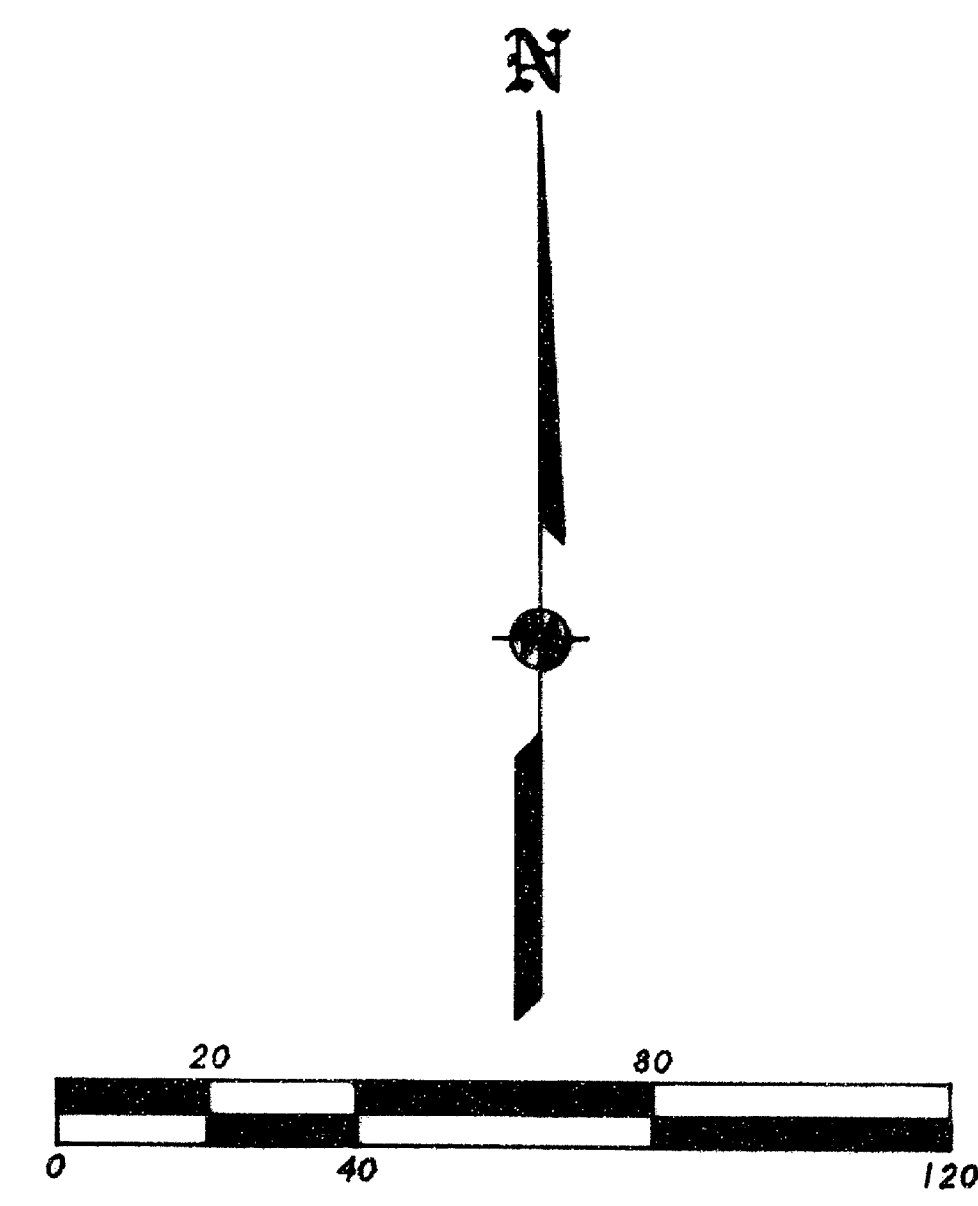

**SURVEY FOR:**

KEVIN & SUSAN SHAWHAN, ET AL  
 1090 SLAGLE CREEK ROAD  
 GRANTS PASS, OR 97526

**SURVEY BY:**

L. J. FRIAR & ASSOCIATES, P.C.  
 CONSULTING LAND SURVEYORS  
 816 WEST EIGHTH STREET  
 MEDFORD, OREGON 97501  
 PHONE: (541) 772-2782

**LEGEND:**

- - FD. 5/8" IRON PIN W/ PLASTIC CAP MKD. THOMPSON PLS1358 PER RS9859.
- ⊙ - FD. 5/8" IRON PIN W/ PLASTIC CAP MKD. MASON LS1011 PER RS1538.
- - SET 5/8" X 24" IRON PIN W/ PLASTIC CAP MKD. L.J. FRIAR & ASSOC.
- ( ) - RECORD DATA AS SHOWN.
- X-X- - FENCE LINE
- RS - RECORDED SURVEY \*
- ORJCO - OFFICIAL RECORDS OF JACKSON COUNTY, OREGON.
- WC - WITNESS CORNER.

**BASIS OF BEARINGS:** SURVEY NO. 9859 AS SHOWN.

**DATE:** SEPTEMBER 11, 1998    **UNIT OF MEASUREMENT:** FEET    **SCALE:** 1" = 40'

**SURVEY NARRATIVE TO COMPLY WITH O.R.S. 209.250**

**PURPOSE:** TO SURVEY AND MONUMENT THE ADJUSTED PROPERTY LINES AS REQUESTED BY THE CLIENT. SEE JACKSON COUNTY FILE NO. 98-533-PA.

**PROCEDURE:** MADE TIES TO THE MONUMENTS ESTABLISHED BY RS9858 & 15138 TO CONTROL THIS SURVEY. CALCULATED THE ADJUSTED PROPERTY LINES TO CREATE EQUAL AREA EXCHANGES AND SET PINS AT LOCATIONS SHOWN HEREON. PREPARED LEGAL DESCRIPTIONS TO BE USED TO COMPLETE THE ADJUSTMENT. THOSE MONUMENTS FOUND AS WELL AS THOSE SET ARE AS SHOWN HEREON.

\*\* RECEIVED \*\*  
 Date 10-2-98 By BP  
 This survey consists of:  
 - 1 sheet(s) Map  
 - 0 page(s) Narrative  
 JACKSON COUNTY SURVEYOR

REGISTERED  
 PROFESSIONAL  
 LAND SURVEYOR

James E. Hibbs  
 OREGON  
 JULY 17, 1986  
 JAMES E. HIBBS  
 2234  
 Renewal Date 6-30-99

\* \* \* \* COUNTY PLANNING APPROVAL \* \* \* \*

EXAMINED AND APPROVED THIS 1<sup>st</sup> DAY OF October, 1998.

BY: Michael Swapp (Planner I)

FILE NO. 98-533-PA

1/4 COR SECS.  
 32 & 31, FD.  
 5/8" IRON PIN.